May 2016

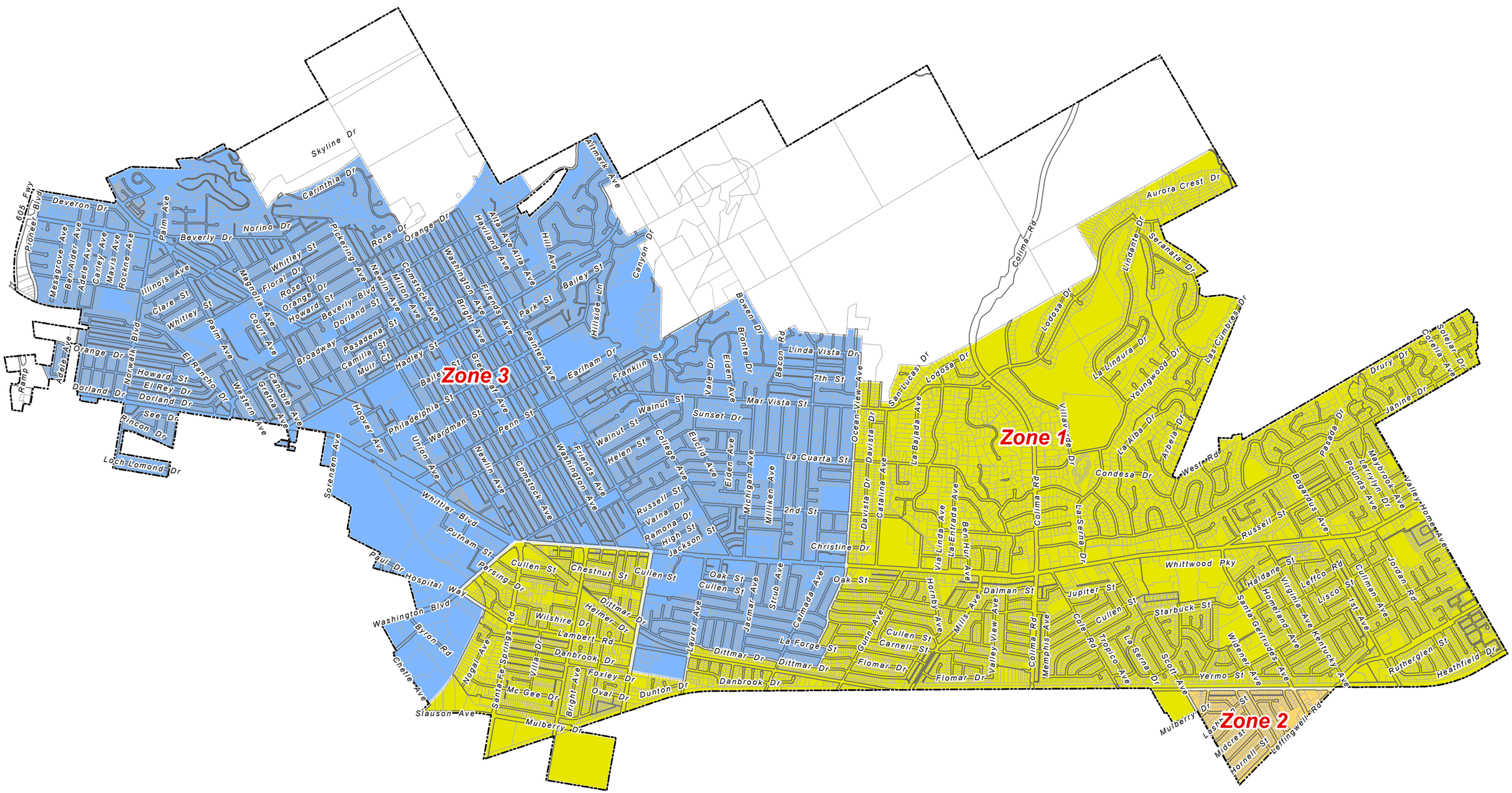

Solid Waste and Recycling Collection Zones

- Republic Services (Zone 1)
- Republic Services (Zone 2)
- Athens Services (Zone 3)