

**Appendix F** Environmental Investigation for the Oil Well Abandonment

# EARTHSAFE

Geological and Environmental Consulting

15027 Lashburn Street, Whittier, CA 90604  
(562) 903-9123 CSL #734057 A-HAZ, C-27

January 25, 2021

Steven Sayce  
1813 Las Palomas Dr.  
La Habra Heights, CA 90631-8013

Subject: Environmental investigation for the oil well abandonment on property located at Beverly Dr., Pickering Ave., and Honolulu Terrace (Assessors Parcel Number 8126-033-025), Figure 1.

Mr. Sayce,

## **Introduction**

An oil well, the 3,464 foot deep, Chanchorena Number 1, API: 0403718425, was abandon in 2020.

Oil production on this property has been contained to the east end. Fluids extracted from the well were pumped into a wash tank to remove the connate water. The oil free water was placed in the city sewer for disposal. The water free oil was diverted to a storage tank where it was collected in a vacuum truck.

The lot is divided into two sections. The western section is vacant land. The eastern section has an oil well, a wash tank, a stock tank, an oil pick up pipe, an oil production water disposal system draining the wash tank and a spill containment berm, Figure 2.

Environmental concerns at the subject property are from crude oil production.

## **Previous Sampling**

Work done in 2004 revealed a release of crude oil in the eastern portion of the site. A common phenomena at an oil field. There was little point to take any action; more oil might spill and the treatment costs are the same. Crude oil is not hazardous.

The western portion of the site was free of petroleum releases and has been protected by a spill containment berm.

## Soil Investigation

A backhoe was employed to pothole areas within the eastern area, segregate any suspect soil and test the remaining soil for the efficacy of our efforts.

Work started at the head, of the now abandon, oil well where no visual evidence of crude oil was observed after the abandonment company had removed the cellar and cleaned out the oil processing and storage tanks.

Two above ground tanks were disassembled and removed from a pad northwest of the former oil well head. The tank pad was covered in a layer of gravel allowing any leaks to spread out and soak into the subsurface. Soil discoloration was observed on the southern portion of the pad.

Excavation revealed soil with saturated with crude oil at a depth of 5 feet. A sample was collected to establish the nature the soil staining and odors.

Sample named "Oil Tank Berm" collected on December 9, 2020 contained crude oil with concentrations (Total Petroleum Hydrocarbon Compounds, TPH) of 703 mg/kg in the C-4 to C-10 range, 3,950 mk/kg in the C10 to C 28 range and 4,440 mg/kg in the C28 to C35 range. The Volatile Organic Compounds were not detected although matrix interference made the detection limit for the samples far above the regulatory standard.

Dec 9, 2020	C4 to C11	C11 to C28	C28 to C35
Oil Tank Berm	703	3,950	4,440

### Regulatory Guidance

These types of petroleum have US EPA Soil Screening Levels for residential property for Noncancer Child Hazard Index (HI) = 1.

The Table shows that the Soil Screening Level for aromatic TPH is 97 mg/kg, for aliphatic low TPH is 520 mg/kg and for the aliphatic high TPH is 230,000.

This type of petroleum does not have a cancer screening level.

The target child maybe impacted by inhaling the soil dust, getting the soil on his skin or by ingesting the soil. For this to happen the impacted soil needs to be at or near the surface.

Distilling petroleum concentrates the VOCs. Crude oil has VOCs but they are not artificially concentrated like gasoline or paint thinner.

TPH soil on vacant residential property is challenging to sell at a fair price. After a home is built, it is impossible to sell to a young family or finance.

Removal of TPH soil is a fast and prudent business decision.

Remedial Excavation

Soil was excavated and loaded into trucks while trying to find the northern edge of the TPH soil by olfactory and visual means. At the north edge of the oil tank pad, the property slopes upward to Honolulu Terrace. Two samples were collected, "Oil Tank East" and "Oil Tank West" where the odors and visual impact appeared to lessen.

Dec 10, 2020	C4 to C11	C11 to C28	C28 to C35
Oil Tank East	419	4,100	5,000
Oil Tank West	165	1,410	1,800

These samples did not meet the objective of the Soil Screening Levels. The excavation continued until the soil was free of visual and olfactory evidence of contamination. Sample "Oil Tank North" was collected.

Dec 14, 2020	C4 to C11	C11 to C28	C28 to C35
Oil Tank North	<10	240	621

No Volatile Organic Compounds were detected. The Practical Quantitative Limit was achieved with the normal reporting limits, instead of elevated by a factor of 200.

Excavation continued to the south, east, and west (the west side was extended after placing some fill on the east) locating the edges of the TPH soil.

Three more representative samples were collected from the excavation, "Oil Tank 1", "Oil Tank 2", and "Oil Tank 3".

Dec 15, 2020	C4 to C11	C11 to C28	C28 to C35
Oil Tank 1	189	1,600	1,750
Oil Tank 2	<10	27.1	<50
Oil Tank 3	<10	<10	<50

No Volatile Organic Compounds were detected.

“Oil Tank 1” was at the west edge of or excavation. More work was needed to the west but some fill had to be placed to maintain adequate slope stability.

Once some fill was placed the sidewalls of the excavation could be sampled.

Dec 16, 2020	C4 to C11	C11 to C28	C28 to C35
Oil Tank Sidewall West	<10	<10	<50
Oil Tank Sidewall North	<10	<10	<50
Oil Tank Sidewall East	<10	<10	<50

Volatile Organic Compounds were detected in Sample “Oil Tank Sidewall West” at concentrations less than 1 mg/kg. The Soil Screening Level is great than 1,000 mg/kg for these compounds.

After placing additional fill stabilized the slopes and made a place for the backhoe to sit, the excavation could continue to the west and south.

Additional soil was removed from the locations of samples Oil Tank Sidewall West and Oil Tank 1.

Once the TPH soil had been excavated, four samples were collected, “Oil Tank West,” “Oil Tank East,” “Oil Tank North,” and “Oil Tank Northeast.”

Dec 21, 2020	C4 to C11	C11 to C28	C28 to C35
Oil Tank West	<10	<10	<50
Oil Tank East	<10	<10	<50
Oil Tank North	<10	<10	<50
Oil Tank Northwest	<10	<10	<50

No Volatile Organic Compounds were detected.

The visual and olfactory evidence of TPH soil has been removed.

Laboratory tests, representative of the remaining soil, indicate the TPH soil has been substantially removed.

## **Soil Testing**

Soil samples were collected in glass jars, sealed with teflon lined lids, labeled, logged on a chain of custody document and placed in a cooler with ice.

All samples were tested by EPA method 8015 for Total Extractable Petroleum Hydrocarbon Compounds. Each sample was tested for volatile organic compounds by EPA method 8260. The complete results are presented in the attached laboratory reports.

Enviro-Chem is a State of California certified laboratory for these test methods.

## **Soil Treatment**

The 1,224.31 soil excavated for this project were transported to Soil Safe of Adelanto, CA in 48 loads. The Load Tally Sheet and the trucking manifests are attached.

Soil Safe uses thermal methods to volatilize the petroleum from the soil and burn it above 600 °F. They provide a Certificate of Destruction after treatment, ending any liability for the waste soil.

## **Conclusions**

Based upon observations at the property and a review of the soil testing results, we conclude the following:

More than 90 years of oil well operations occurred on the eastern portion of this property. That is enough time for small leaks to saturate a large volume of soil with Total Petroleum Hydrocarbon compounds.

Areas with TPH soil were easily identified by strong petroleum odors and visual discoloration. The TPH soil had a greenish cast to it. The transition zones between the heaviest oil concentrations and clean soil were narrow.

The oil well portion of the property had TPH soil which was adequately removed by this project at the well head and oil tank areas.

Volatile Organic Compounds, both natural and man made, were not present after the excavation.

## Recommendations

Based upon the findings and conclusions in this letter report we recommend the following:

This property is ready for residential construction.

During the Preliminary Geotechnical Investigation, the practitioner should be aware of the oil well and be on the lookout for TPH soil.

During grading, any TPH soil discovered should be segregated and treated appropriately.

Purchasers of this property are advised to perform their own due diligence.

If you have any questions regarding this proposal, please do not hesitate to contact this office.

Christopher E. Wernicke  
Registered Geologist #5590

Enc:

Figure 1, Index Map  
Figure 2, Plot Plan  
Attachment A. Lab Reports  
Attachment B, Tally Sheet and Manifests

SAYCE PROPERTY, PICKERING AVE & HONOLULU TER, WHITTIER, CA 90601

118°03'00" W

WGS84 118°02'00" W

34°01'00" N

34°01'00" N

34°00'00" N

34°00'00" N

33°59'00" N

33°59'00" N

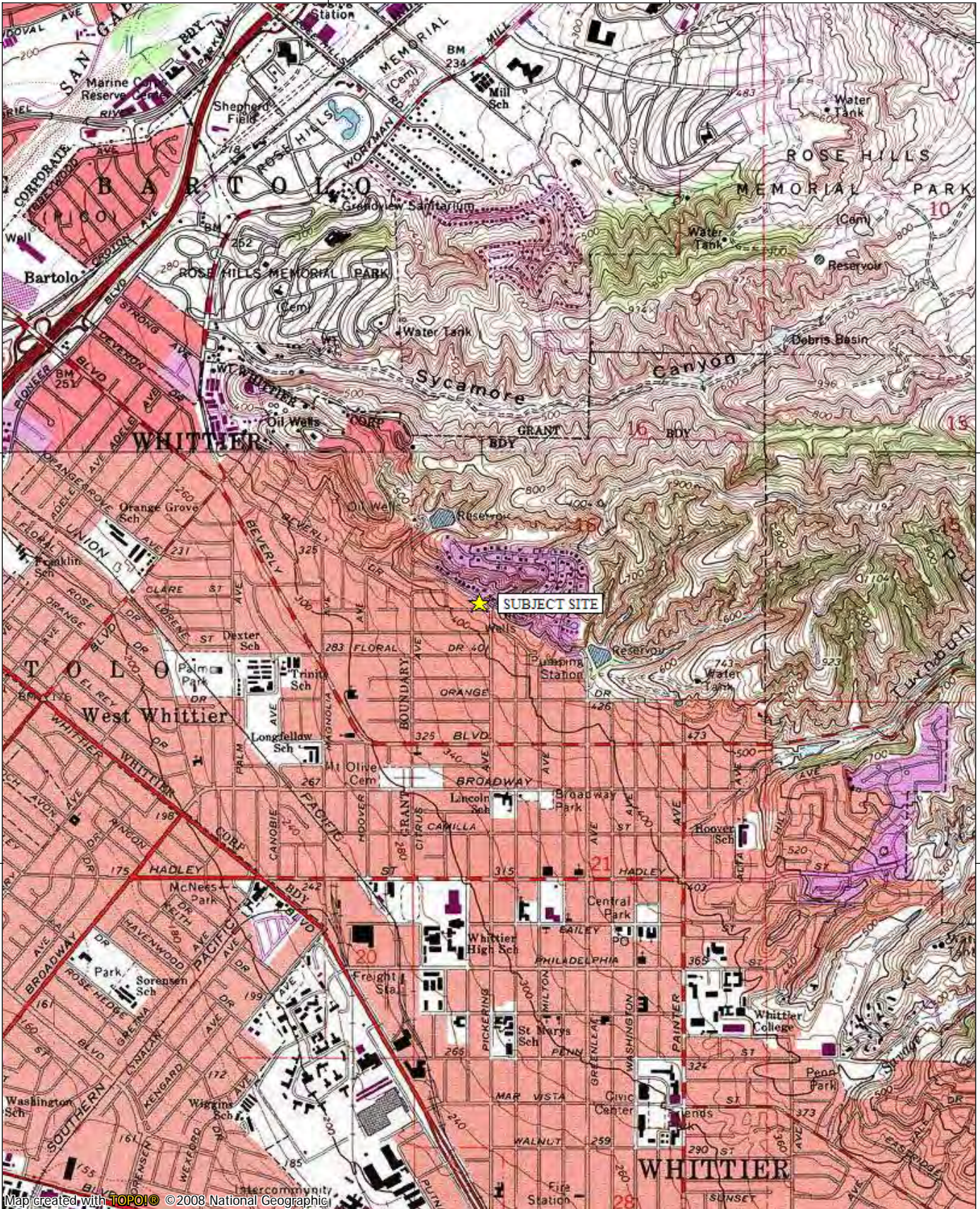

118°03'00" W

WGS84 118°02'00" W

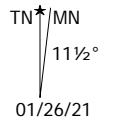
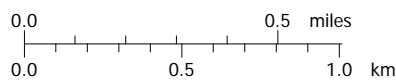



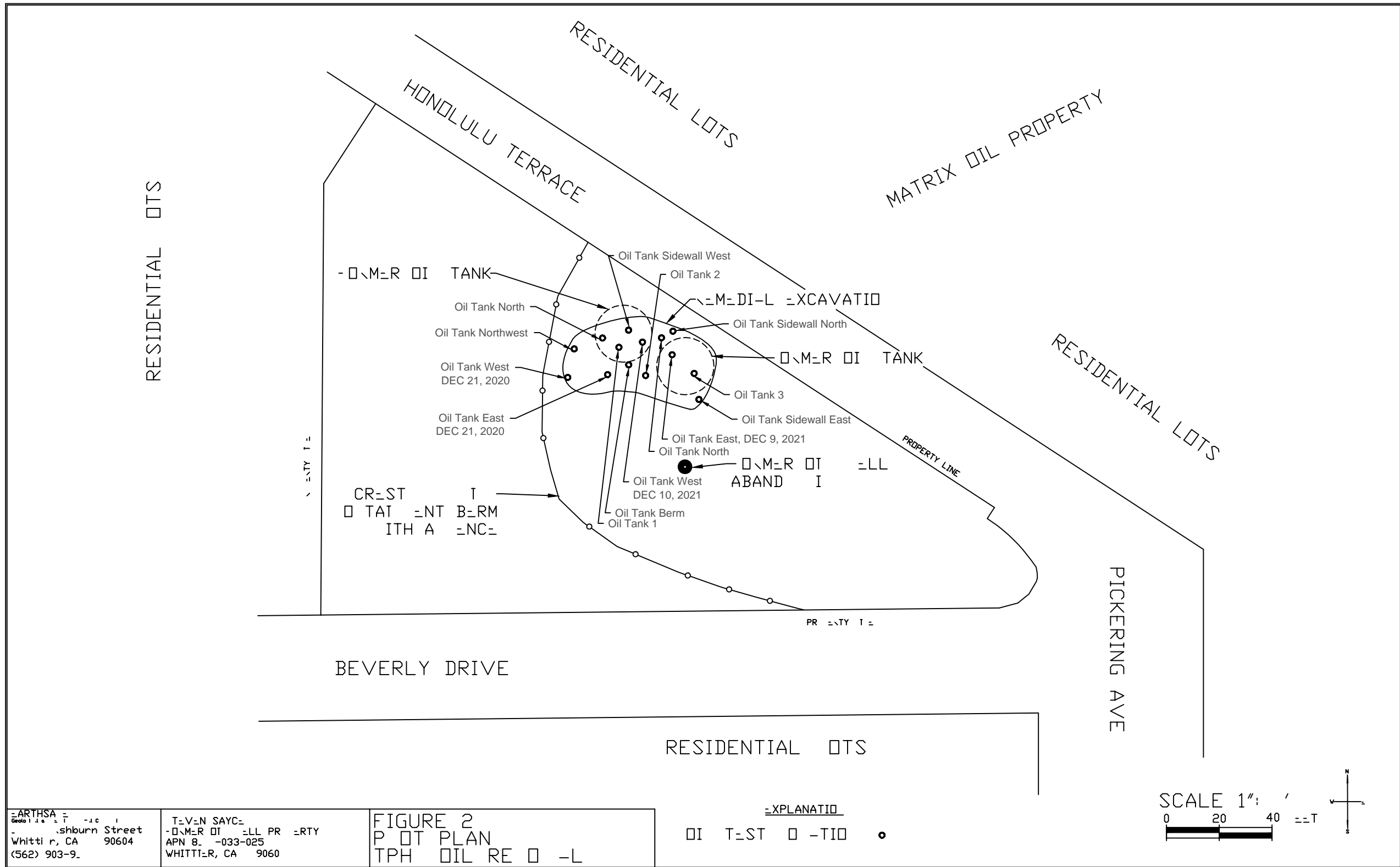

ARTHSA  
Whittier, CA 90604  
(562) 903-9

T=V=N SAYC=  
-O\M=R OI =LL PR =RTY  
APN 8. -033-025  
WHITTIER, CA 9060

FIGURE 2  
P OI PLAN  
TPH OIL RE O -L

=XPLANATIO  
OI T-ST O -TIO

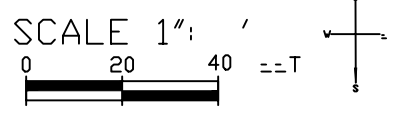

**Attachment A**

**Lab Reports**

**Enviro - Chem, Inc.**

**1214 E. Lexington Avenue, Pomona, CA 91766 Tel (909) 590-5905 Fax (909) 590-5907**

Date: December 9, 2020

Mr. Chris Wernicke  
Earthsafe  
15027 Lashburn Street  
Whittier, CA 90604  
Tel: (562) 903-9123 E-Mail: Earthsafe@AOL.com

Project: **Steven Sayce / Whitter, CA**  
Lab I.D.: **201209-25**

Dear Mr. Wernicke:

The **analytical results** for the soil sample, received by our laboratory on December 9, 2020, are attached. The sample was received intact and accompanying chain of custody record.

Enviro-Chem appreciates the opportunity to provide you and your company this and other services. Please do not hesitate to call us if you have any questions.

Sincerely,



Curtis Desilets  
Vice President/Program Manager



Andy Wang  
Laboratory Manager

Enviro - Chem, Inc.

1214 E. Lexington Avenue, Pomona, CA 91766 Tel (909) 590-5905 Fax (909) 590-5907

# LABORATORY REPORT

CUSTOMER: Earthsafe  
15027 Lashburn Street, Whittier, CA 90604  
Tel: (562) 903-9123 E-Mail: Earthsafe@AOL.com

PROJECT: Steven Sayce / Whitter, CA

DATE RECEIVED: 12/09/20  
DATE SAMPLED: 12/09/20 DATE EXTRACTED: 12/09/20  
MATRIX: SOIL DATE ANALYZED: 12/09/20  
REPORT TO: MR. CHRIS WERNICKE DATE REPORTED: 12/09/20

-----  
TOTAL PETROLEUM HYDROCARBONS (TPH) - CARBON CHAIN ANALYSIS  
METHOD: EPA 8015B  
UNIT: mg/Kg = MILLIGRAM PER KILOGRAM = PPM  
-----

SAMPLE I.D.	LAB I.D.	C4-C10	C10-C28	C28-C35	DF
Oil Tank Berm	201209-25	703 *	3950	4440	20
METHOD BLANK		ND	ND	ND	1
	PQL	10	10	50	

COMMENTS  
C4-C10 = GASOLINE RANGE  
C10-C28 = DIESEL RANGE  
C28-C35 = MOTOR OIL RANGE  
DF = DILUTION FACTOR  
PQL = PRACTICAL QUANTITATION LIMIT  
ACTUAL DETECTION LIMIT = DF X PQL  
ND = NON-DETECTED OR BELOW THE ACTUAL DETECTION LIMIT  
\* = PEAKS IN GASOLINE RANGE BUT CHROMATOGRAM DOES NOT MATCH THAT OF GASOLINE STANDARD

Data Reviewed and Approved by:   
CAL-DHS ELAP CERTIFICATE No.: 1555

Software Version : 6.3.2.0646  
 Sample Name : 201209-25 20140 RE  
 Instrument Name : GC1  
 Rack/Vial : 0/18  
 Sample Amount : 1.000000  
 Cycle : 22

*OK TANK BEAM!*

Date : 12/9/2020 2:59:12 PM  
 Data Acquisition Time : 12/9/2020 2:48:17 PM  
 Channel : A  
 Operator : Administrator  
 Dilution Factor : 1.000000

Result File : E:\GC DATA\GC-1\2020\12\9\201209A022.rst  
 Sequence File : E:\GC DATA\GC-1\2020\12\9\201209\201209.seq

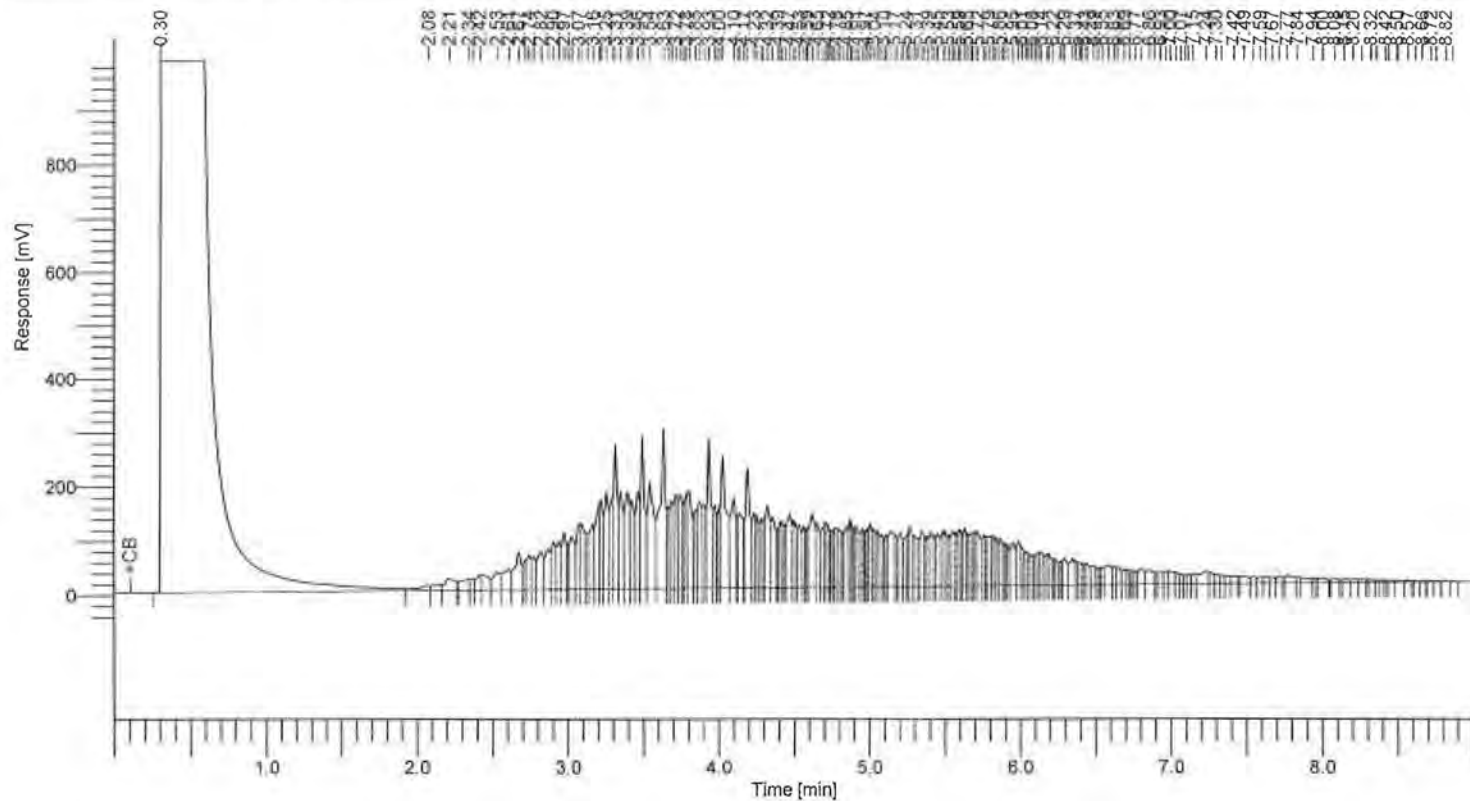

8015 Results

Component Name	Area [uV*sec]	Adjusted Amount
C4-C10	1134803	351.6
C10-C28	21439256	1974.7
C28-C35	4454580	2222.8
	27028640	4549.0

Software Version : 6.3.2.0646  
 Sample Name : DIESEL CCV 2000PPM (GC-3900)  
 Instrument Name : GC-1  
 Rack/Vial : 0/3  
 Sample Amount : 1.000000  
 Cycle : 4

Date : 12/9/2020 2:46:42 PM  
 Data Acquisition Time : 12/9/2020 11:09:16 AM  
 Channel : A  
 Operator : Administrator  
 Dilution Factor : 1.000000

Result File : E:\GC DATA\GC-1\2020\12\1201209\A004.rst  
 Sequence File : E:\GC DATA\GC-1\2020\12\1201209\12091201209.seq

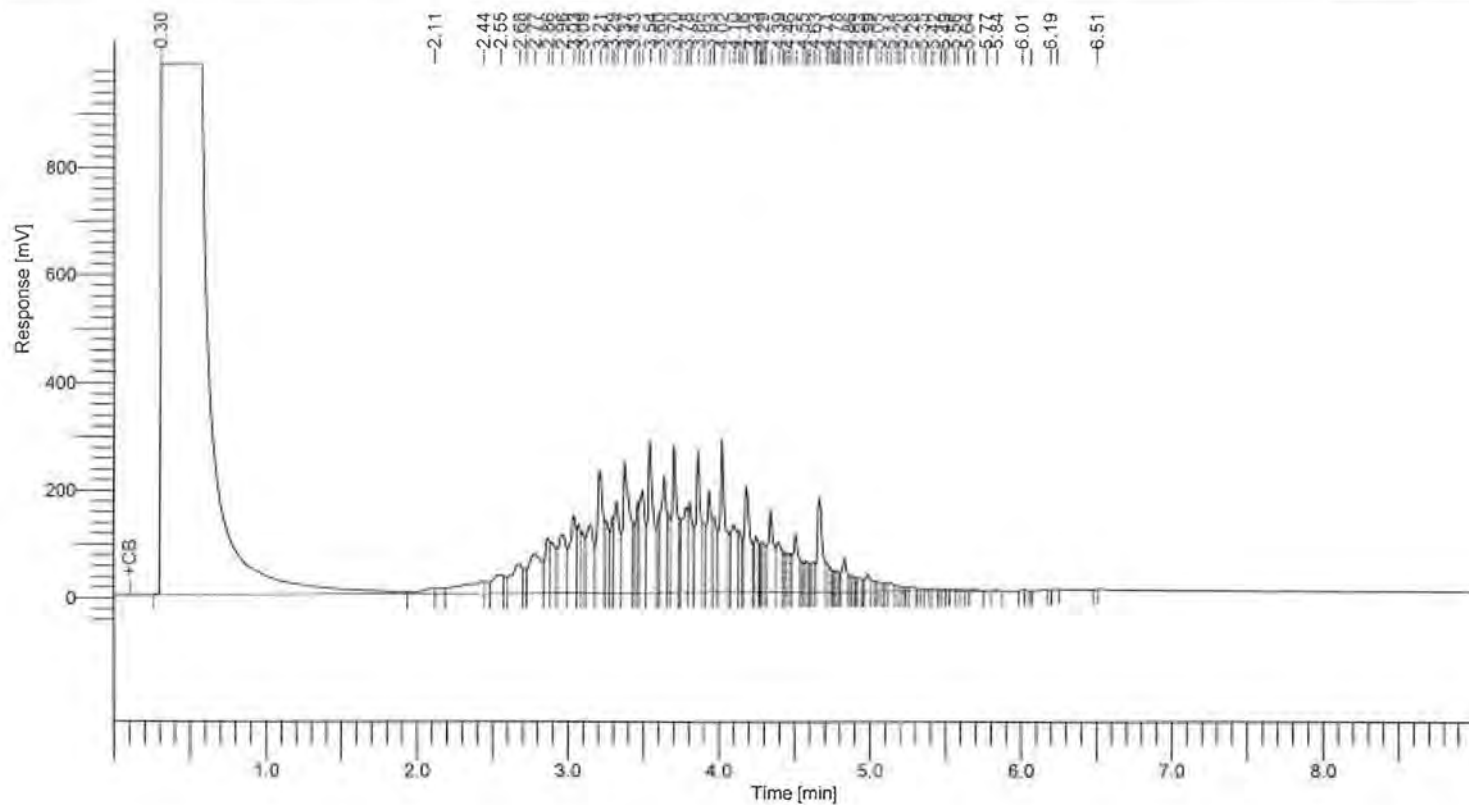

## 8015 Results

Component Name	Area (uV*sec)	Adjusted Amount
C10-C28	14931604	2158.5
	14931604	2158.5

Enviro Chem, Inc

1214 E. Lexington Avenue, Pomona, CA 91766 Tel (909)590-5905 Fax (909)590-5907

# 8015B QA/QC Report

Date Analyzed: 12/9/2020

Units: mg/Kg (ppm)

Matrix: Soil/Solid/Sludge/Liquid

Matrix Spike (MS)/Matrix Spike Duplicate (MSD)

Spiked Sample Lab I.D.: **201209-LCS 1/2**

Analyte	SR	spk conc	MS	%MS	MSD	%MSD	%RPD	ACP %MS	ACP RPD
C10~C28 Range	0	200	192	96%	192	96%	0%	75-125	0-20%

### LCS STD RECOVERY:

Analyte	spk conc	LCS	% REC	ACP
C10~C28 Range	200	196	98%	75-125

Analyzed and Reviewed By: 

Final Reviewer: 

## LABORATORY REPORT

CUSTOMER: **Earthsafe**  
 15027 Lashburn Street, Whittier, CA 90604  
 Tel: (562) 903-9123 E-Mail: Earthsafe@AOL.com

PROJECT: **Steven Sayce / Whitter, CA**  
 DATE SAMPLED: 12/09/20 DATE RECEIVED: 12/09/20  
 MATRIX: SOIL DATE ANALYZED: 12/09/20  
 REPORT TO: MR. CHRIS WERNICKE DATE REPORTED: 12/09/20

SAMPLE I.D.: **Oil Tank Berm** LAB I.D.: 201209-25

ANALYSIS: VOLATILE ORGANICS, EPA METHOD 5030B/8260B, PAGE 1 OF 2  
 UNIT: MG/KG = MILLIGRAM PER KILOGRAM = PPM

PARAMETER	SAMPLE RESULT	PQL X200*
ACETONE	ND	0.020
BENZENE	ND	0.005
BROMOBENZENE	ND	0.005
BROMOCHLOROMETHANE	ND	0.005
BROMODICHLOROMETHANE	ND	0.005
BROMOFORM	ND	0.005
BROMOMETHANE	ND	0.005
2-BUTANONE (MEK)	ND	0.020
N-BUTYLBENZENE	ND	0.005
SEC-BUTYLBENZENE	ND	0.005
TERT-BUTYLBENZENE	ND	0.005
CARBON DISULFIDE	ND	0.010
CARBON TETRACHLORIDE	ND	0.005
CHLOROENZENE	ND	0.005
CHLOROETHANE	ND	0.005
CHLOROFORM	ND	0.005
CHLOROMETHANE	ND	0.005
2-CHLOROTOLUENE	ND	0.005
4-CHLOROTOLUENE	ND	0.005
DIBROMOCHLOROMETHANE	ND	0.005
1,2-DIBROMO-3-CHLOROPROPANE	ND	0.005
1,2-DIBROMOETHANE	ND	0.005
DIBROMOMETHANE	ND	0.005
1,2-DICHLOROENZENE	ND	0.005
1,3-DICHLOROENZENE	ND	0.005
1,4-DICHLOROENZENE	ND	0.005
DICHLORODIFLUOROMETHANE	ND	0.005
1,1-DICHLOROETHANE	ND	0.005
1,2-DICHLOROETHANE	ND	0.005
1,1-DICHLOROETHENE	ND	0.005
CIS-1,2-DICHLOROETHENE	ND	0.005
TRANS-1,2-DICHLOROETHENE	ND	0.005
1,2-DICHLOROPROPANE	ND	0.005

----- TO BE CONTINUED ON PAGE #2 -----

DATA REVIEWED AND APPROVED BY: 



## LABORATORY REPORT

CUSTOMER: **Earthsafe**  
 15027 Lashburn Street, Whittier, CA 90604  
 Tel: (562) 903-9123 E-Mail: Earthsafe@AOL.com

PROJECT: **Steven Sayce / Whitter, CA**  
 DATE SAMPLED: 12/09/20 DATE RECEIVED: 12/09/20  
 MATRIX: SOIL DATE ANALYZED: 12/09/20  
 REPORT TO: MR. CHRIS WERNICKE DATE REPORTED: 12/09/20

SAMPLE I.D.: **Oil Tank Berm** LAB I.D.: 201209-25

ANALYSIS: VOLATILE ORGANICS, EPA METHOD 5030B/8260B, PAGE 2 OF 2  
 UNIT: MG/KG = MILLIGRAM PER KILOGRAM = PPM

PARAMETER	SAMPLE RESULT	PQL X200*
1,3-DICHLOROPROPANE	ND	0.005
2,2-DICHLOROPROPANE	ND	0.005
1,1-DICHLOROPROPENE	ND	0.005
CIS-1,3-DICHLOROPROPENE	ND	0.005
TRANS-1,3-DICHLOROPROPENE	ND	0.005
ETHYLBENZENE	ND	0.005
2-HEXANONE	ND	0.020
HEXACHLOROBUTADIENE	ND	0.005
ISOPROPYLBENZENE	ND	0.005
4-ISOPROPYLTOLUENE	ND	0.005
4-METHYL-2-PENTANONE (MIBK)	ND	0.020
METHYL tert-BUTYL ETHER (MTBE)	ND	0.005
METHYLENE CHLORIDE	ND	0.010
NAPHTHALENE	ND	0.005
N-PROPYLBENZENE	ND	0.005
STYRENE	ND	0.005
1,1,1,2-TETRACHLOROETHANE	ND	0.005
1,1,2,2-TETRACHLOROETHANE	ND	0.005
TETRACHLOROETHENE (PCE)	ND	0.005
TOLUENE	ND	0.005
1,2,3-TRICHLOROBENZENE	ND	0.005
1,2,4-TRICHLOROBENZENE	ND	0.005
1,1,1-TRICHLOROETHANE	ND	0.005
1,1,2-TRICHLOROETHANE	ND	0.005
TRICHLOROETHENE (TCE)	ND	0.005
TRICHLOROFLUOROMETHANE	ND	0.005
1,2,3-TRICHLOROPROPANE	ND	0.005
1,2,4-TRIMETHYLBENZENE	ND	0.005
1,3,5-TRIMETHYLBENZENE	ND	0.005
VINYL CHLORIDE	ND	0.005
M/P-XYLENE	ND	0.010
O-XYLENE	ND	0.005

COMMENTS PQL = PRACTICAL QUANTITATION LIMIT

ND = NON-DETECTED OR BELOW THE PQL

\* = PQL RAISED DUE TO MATRIX INTERFERENCE

DATA REVIEWED AND APPROVED BY:

CAL-DHS CERTIFICATE # 1555



File :D:\MassHunter\Data\D2012\D201209\201209008.D  
Operator :  
Acquired : 09 Dec 2020 13:40 using AcqMethod 8260D\_01.M  
Instrument : GC-MS D  
Sample Name: 201209-25 200X RS RE  
Misc Info :  
Vial Number: 8

*MATRIX INTERFERENCE  
@ 200X DILUTION*

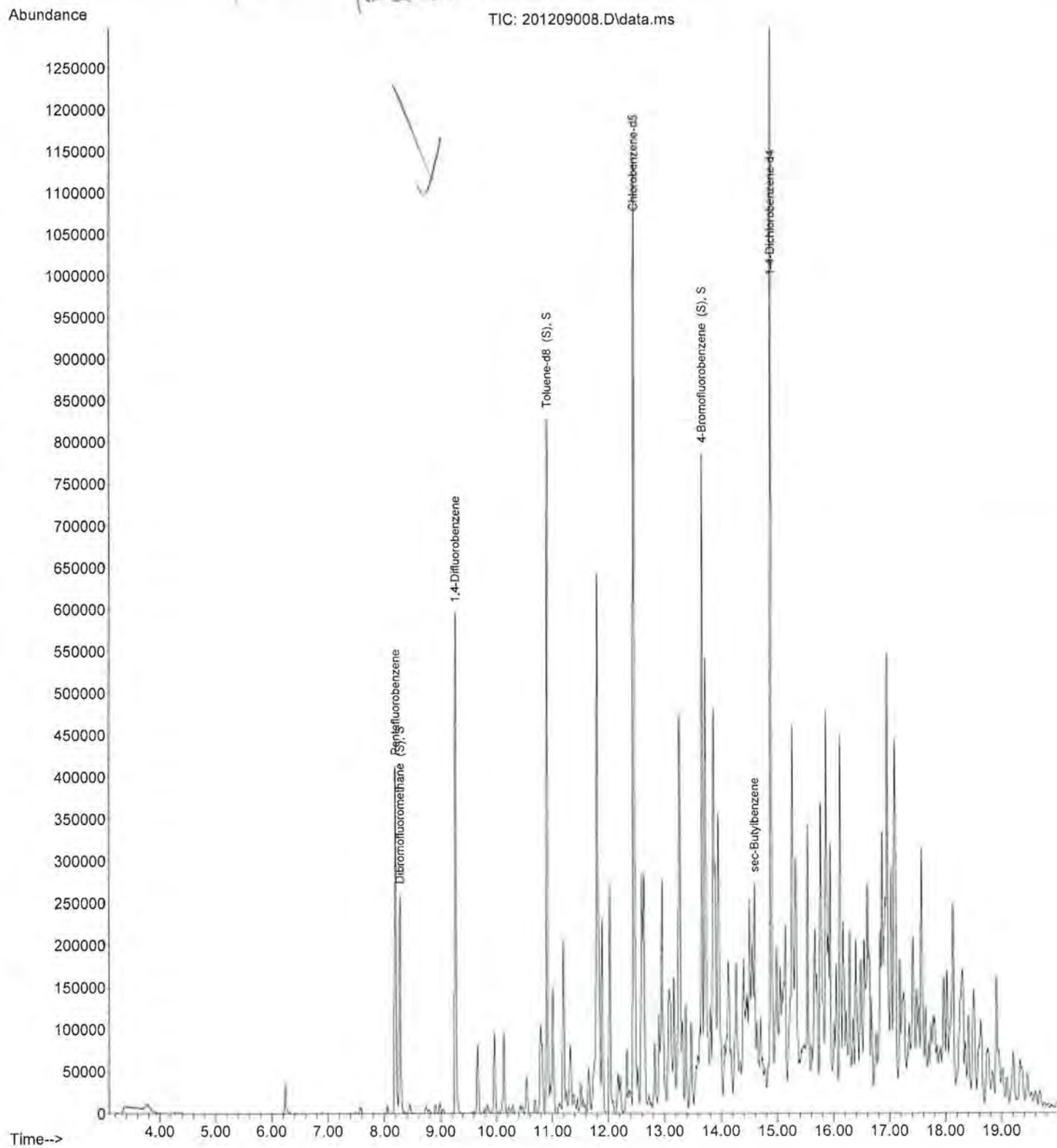

## METHOD BLANK REPORT

CUSTOMER: Earthsafe  
 15027 Lashburn Street, Whittier, CA 90604  
 Tel: (562) 903-9123 E-Mail: Earthsafe@AOL.com

PROJECT: Steven Sayce / Whitter, CA  
 DATE SAMPLED: 12/09/20 DATE RECEIVED: 12/09/20  
 MATRIX: SOIL DATE ANALYZED: 12/09/20  
 REPORT TO: MR. CHRIS WERNICKE DATE REPORTED: 12/09/20

METHOD BLANK FOR LAB I.D.: 201209-25

ANALYSIS: VOLATILE ORGANICS, EPA METHOD 5030B/8260B, PAGE 1 OF 2  
 UNIT: MG/KG = MILLIGRAM PER KILOGRAM = PPM

PARAMETER	SAMPLE RESULT	PQL X1
ACETONE	ND	0.020
BENZENE	ND	0.005
BROMOBENZENE	ND	0.005
BROMOCHLOROMETHANE	ND	0.005
BROMODICHLOROMETHANE	ND	0.005
BROMOFORM	ND	0.005
BROMOMETHANE	ND	0.005
2-BUTANONE (MEK)	ND	0.020
N-BUTYLBENZENE	ND	0.005
SEC-BUTYLBENZENE	ND	0.005
TERT-BUTYLBENZENE	ND	0.005
CARBON DISULFIDE	ND	0.010
CARBON TETRACHLORIDE	ND	0.005
CHLOROBENZENE	ND	0.005
CHLOROETHANE	ND	0.005
CHLOROFORM	ND	0.005
CHLOROMETHANE	ND	0.005
2-CHLOROTOLUENE	ND	0.005
4-CHLOROTOLUENE	ND	0.005
DIBROMOCHLOROMETHANE	ND	0.005
1,2-DIBROMO-3-CHLOROPROPANE	ND	0.005
1,2-DIBROMOETHANE	ND	0.005
DIBROMOMETHANE	ND	0.005
1,2-DICHLOROBENZENE	ND	0.005
1,3-DICHLOROBENZENE	ND	0.005
1,4-DICHLOROBENZENE	ND	0.005
DICHLORODIFLUOROMETHANE	ND	0.005
1,1-DICHLOROETHANE	ND	0.005
1,2-DICHLOROETHANE	ND	0.005
1,1-DICHLOROETHENE	ND	0.005
CIS-1,2-DICHLOROETHENE	ND	0.005
TRANS-1,2-DICHLOROETHENE	ND	0.005
1,2-DICHLOROPROPANE	ND	0.005

----- TO BE CONTINUED ON PAGE #2 -----

DATA REVIEWED AND APPROVED BY: 

Enviro - Chem, Inc.

1214 E. Lexington Avenue, Pomona, CA 91766 Tel (909) 590-5905 Fax (909) 590-5907

# METHOD BLANK REPORT

CUSTOMER: Earthsafe  
15027 Lashburn Street, Whittier, CA 90604  
Tel: (562) 903-9123 E-Mail: Earthsafe@AOL.com

PROJECT: Steven Sayce / Whitter, CA  
DATE SAMPLED: 12/09/20 DATE RECEIVED: 12/09/20  
MATRIX: SOIL DATE ANALYZED: 12/09/20  
REPORT TO: MR. CHRIS WERNICKE DATE REPORTED: 12/09/20

METHOD BLANK FOR LAB I.D.: 201209-25

ANALYSIS: VOLATILE ORGANICS, EPA METHOD 5030B/8260B, PAGE 2 OF 2  
UNIT: MG/KG = MILLIGRAM PER KILOGRAM = PPM

PARAMETER	SAMPLE RESULT	PQL X1
1,3-DICHLOROPROPANE	ND	0.005
2,2-DICHLOROPROPANE	ND	0.005
1,1-DICHLOROPROPENE	ND	0.005
CIS-1,3-DICHLOROPROPENE	ND	0.005
TRANS-1,3-DICHLOROPROPENE	ND	0.005
ETHYLBENZENE	ND	0.005
2-HEXANONE	ND	0.020
HEXACHLOROBUTADIENE	ND	0.005
ISOPROPYLBENZENE	ND	0.005
4-ISOPROPYLTOLUENE	ND	0.005
4-METHYL-2-PENTANONE (MIBK)	ND	0.020
METHYL tert-BUTYL ETHER (MTBE)	ND	0.005
METHYLENE CHLORIDE	ND	0.010
NAPHTHALENE	ND	0.005
N-PROPYLBENZENE	ND	0.005
STYRENE	ND	0.005
1,1,1,2-TETRACHLOROETHANE	ND	0.005
1,1,2,2-TETRACHLOROETHANE	ND	0.005
TETRACHLOROETHENE (PCE)	ND	0.005
TOLUENE	ND	0.005
1,2,3-TRICHLOROBENZENE	ND	0.005
1,2,4-TRICHLOROBENZENE	ND	0.005
1,1,1-TRICHLOROETHANE	ND	0.005
1,1,2-TRICHLOROETHANE	ND	0.005
TRICHLOROETHENE (TCE)	ND	0.005
TRICHLOROFLUOROMETHANE	ND	0.005
1,2,3-TRICHLOROPROPANE	ND	0.005
1,2,4-TRIMETHYLBENZENE	ND	0.005
1,3,5-TRIMETHYLBENZENE	ND	0.005
VINYL CHLORIDE	ND	0.005
M/P-XYLENE	ND	0.010
O-XYLENE	ND	0.005

COMMENTS PQL = PRACTICAL QUANTITATION LIMIT

ND = NON-DETECTED OR BELOW THE PQL

DATA REVIEWED AND APPROVED BY:

CAL-DHS CERTIFICATE # 1555



**Enviro-Chem, Inc. Laboratories**

1214 E. Lexington Avenue,  
Pomona, CA 91766

Tel: (909) 590-5905 Fax: (909) 590-5907

CA-DHS ELAP CERTIFICATE #1555

Turnaround Time

- Same Day
- 24 Hours
- 48 Hours
- 72 Hours
- 1 Week (Standard)
- Other:

**RUSH**

8260  
TPT Failure

Misc./PO#

SAMPLE ID	LAB ID	SAMPLING DATE TIME		MATRIX	No. OF CONTAINERS	TEMPERATURE	PRESERVATION	Analysis Required				COMMENTS
		DATE	TIME									
Oil Tank Berm	201209-25	12-9-20	10:45	Soil	1	4C	XX					Same Day
					80 Jar							

Company Name: <b>Earth Safe</b>		Project Contact: <b>Chris Wennicke</b>		Sampler's Signature: <b>Chris Wennicke</b>	
Address: <b>15027 Washburn St</b>		Tel: <b>310 503 4030</b>		Project Name/ID: <b>Steven Goyce</b>	
City/State/Zip: <b>Whittier CA 90604</b>		Fax/Email: <b>earthsafe@earthsafe.com</b>		<b>Whittier CA</b>	
Relinquished by: <b>Kim Wennicke</b>	Received by: <b>Jessica</b>	Date & Time: <b>11/9/10 1140</b>	Instructions for Sample Storage After Analysis:		
Relinquished by:	Received by:	Date & Time:	<input type="radio"/> Dispose of <input type="radio"/> Return to Client <input type="radio"/> Store (30 Days)		
Relinquished by:	Received by:	Date & Time:	<input type="radio"/> Other:		

**CHAIN OF CUSTODY RECORD**

Date: 12/9

WHITE WITH SAMPLE - YELLOW TO CLIENT

**Enviro - Chem, Inc.**

**1214 E. Lexington Avenue, Pomona, CA 91766 Tel (909) 590-5905 Fax (909) 590-5907**

Date: December 11, 2020

Mr. Chris Wernicke  
Earthsafe  
15027 Lashburn Street  
Whittier, CA 90604  
Tel(562)903-9123 E-Mail: Earthsafe@AOL.com

Project: **Steven Sayce / Whittier, CA**  
Lab I.D.: **201210-15, -16**

Dear Mr. Wernicke:

The **analytical results** for the soil samples, received by our laboratory on December 10, 2020, are attached. The samples were received intact and accompanying chain of custody record.

Enviro-Chem appreciates the opportunity to provide you and your company this and other services. Please do not hesitate to call us if you have any questions.

Sincerely,



Curtis Desilets  
Vice President/Program Manager



Andy Wang  
Laboratory Manager

Enviro - Chem, Inc.

1214 E. Lexington Avenue, Pomona, CA 91766 Tel (909) 590-5905 Fax (909) 590-5907

LABORATORY REPORT

CUSTOMER: Earthsafe
15027 Lashburn Street, Whittier, CA 90604
Tel (562) 903-9123 Fax (562) 903-9123

PROJECT: Steven Sauce / Whitter, CA

DATE SAMPLED: 12/10/20 DATE RECEIVED: 12/10/20
MATRIX: SOIL DATE EXTRACTED: 12/10/20
REPORT TO: MR. CHRIS WERNICKE DATE ANALYZED: 12/10/20
DATE REPORTED: 12/11/20

TOTAL PETROLEUM HYDROCARBONS (TPH) - CARBON CHAIN ANALYSIS
METHOD: EPA 8015B
UNIT: mg/Kg = MILLIGRAM PER KILOGRAM = PPM

Table with 6 columns: SAMPLE I.D., LAB I.D., C4-C10, C10-C28, C28-C35, DF. Rows include Oil Tank East, Oil Tank West, METHOD BLANK, and PQL values.

COMMENTS

C4-C10 = GASOLINE RANGE
C10-C28 = DIESEL RANGE
C28-C35 = MOTOR OIL RANGE
DF = DILUTION FACTOR
PQL = PRACTICAL QUANTITATION LIMIT
ACTUAL DETECTION LIMIT = DF X PQL
ND = NON-DETECTED OR BELOW THE ACTUAL DETECTION LIMIT
\* = PEAKS IN RANGE BUT CHROMATOGRAM DOES NOT MATCH THAT OF STANDARD

Data Reviewed and Approved by: [Signature]
CAL-DHS ELAP CERTIFICATE No.: 1555

Software Version : 6.3.2.0646  
 Sample Name : 201210-15 20/40 RE  
 Instrument Name : GC1  
 Rack/Vial : 0/7  
 Sample Amount : 1.000000  
 Cycle : 9

*(OIL TANK EAST)*

Date : 12/10/2020 4:58:03 PM  
 Data Acquisition Time : 12/10/2020 4:32:43 PM  
 Channel : A  
 Operator : Administrator  
 Dilution Factor : 1.000000

Result File : E:\GC DATA\GC-1\2020\12\10\201210\A010.rst  
 Sequence File : E:\GC DATA\GC-1\2020\12\10\201210\201210.seq

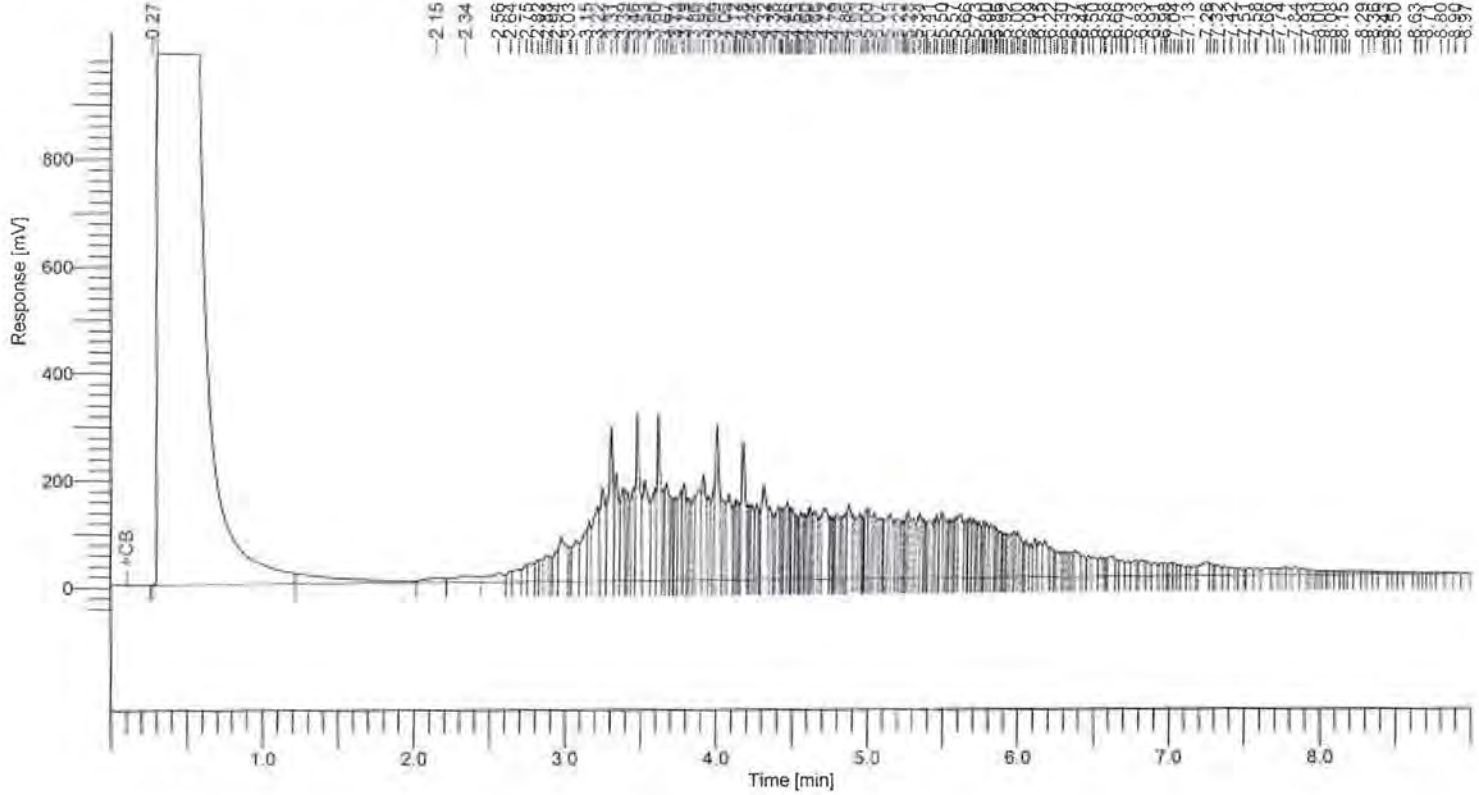

8015 Results

Component Name	Area [uV*sec]	Adjusted Amount
C4-C10	637392	209.6
C10-C28	22309643	2055.8
C28-C35	4990884	2498.6
	27937918	4764.0



Software Version : 6.3.2.0646  
Sample Name : 201210-16 20/20 RE  
Instrument Name : GC-1  
Rack/Vial : 0/8  
Sample Amount : 1.000000  
Cycle : 10

(OIL TANK WEST)

Date : 12/10/2020 4:58:06 PM  
Data Acquisition Time : 12/10/2020 4:44:55 PM  
Channel : A  
Operator : Administrator  
Dilution Factor : 1.000000

Result File : E:\GC DATA\GC-1\2020\12\10\201210A011.rst  
Sequence File : E:\GC DATA\GC-1\2020\12\10\201210\201210.seq

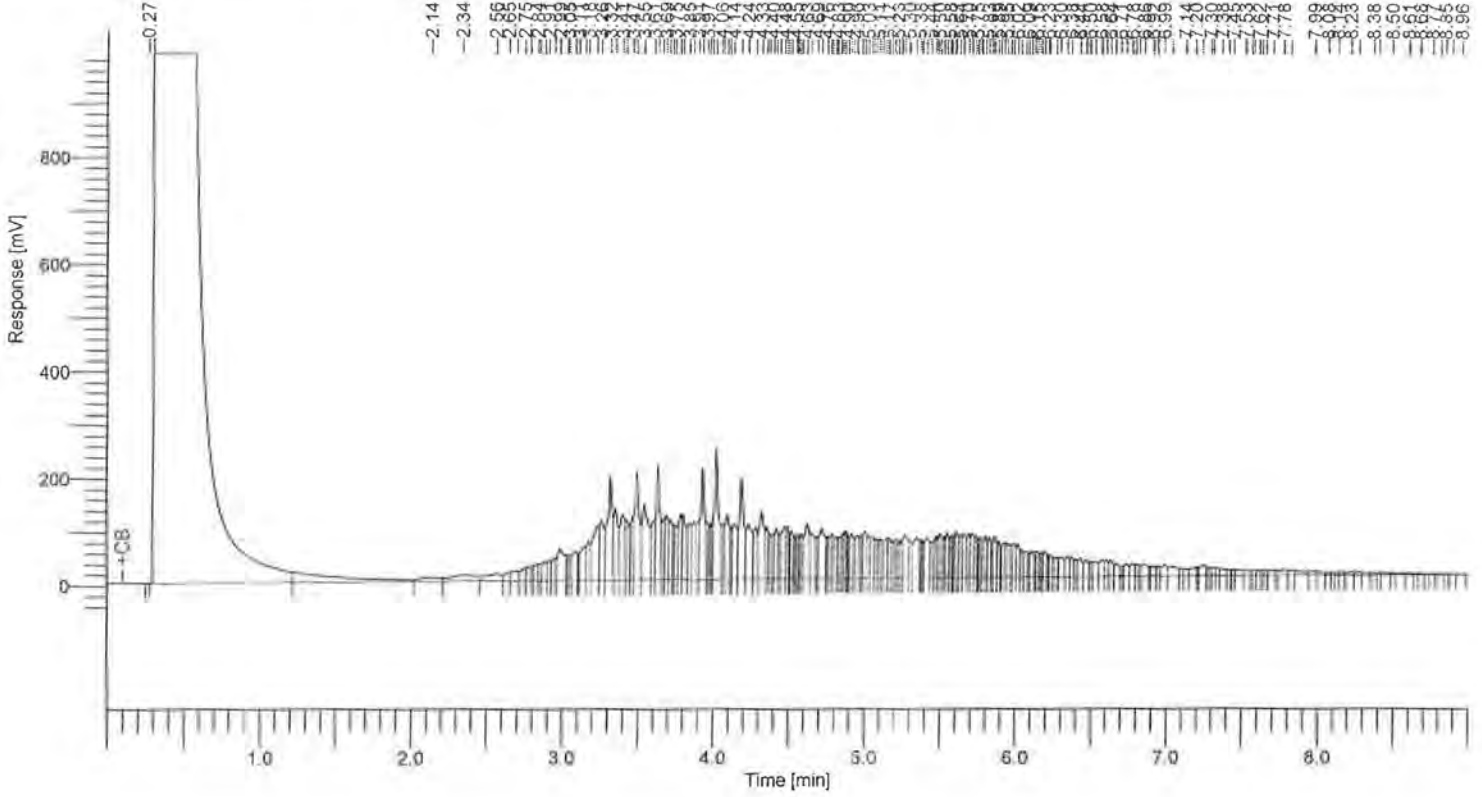

8015 Results

Component Name	Area [uV*sec]	Adjusted Amount
C4-C10	479302	164.5
C10-C28	15392332	1411.4
C28-C35	3630202	1798.8
	19501836	3374.7

Software Version : 6.3.2.0646  
Sample Name : DIESEL CCV 2000PPM (GC-3900)  
Instrument Name : GC-1  
Rack/Vial : 0/3  
Sample Amount : 1.000000  
Cycle : 4

Date : 12/10/2020 4:57:56 PM  
Data Acquisition Time : 12/10/2020 3:32:03 PM  
Channel : A  
Operator : Administrator  
Dilution Factor : 1.000000

*DIESEL STANDARD*

Result File : E:\GC DATA\GC-1\2020\12\10\201210A004.rst  
Sequence File : E:\GC DATA\GC-1\2020\12\10\201210A004.seq

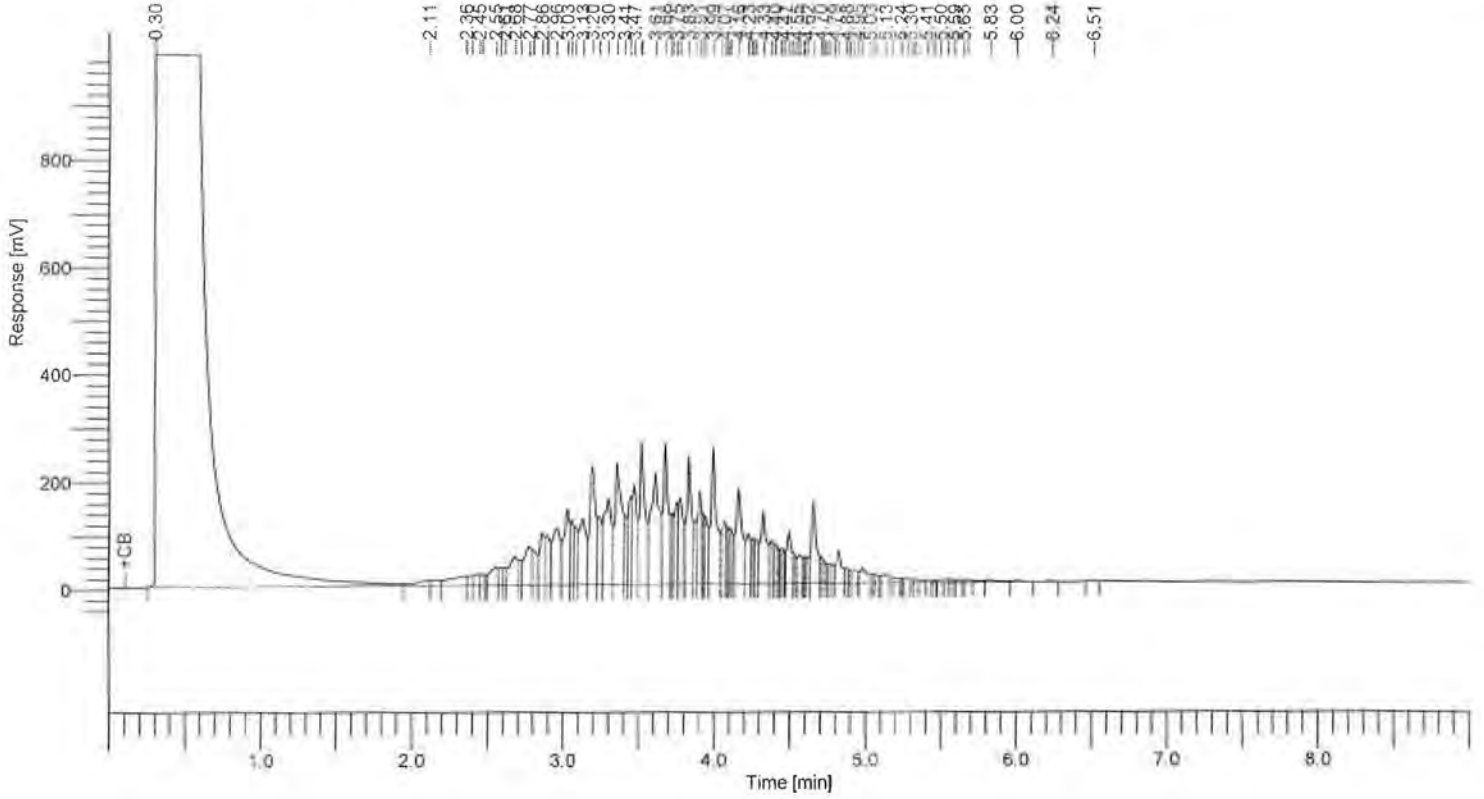

8015 Results

Component Name	Area [uV*sec]	Adjusted Amount
C10-C28	14152869	2051.2
	14152869	2051.2

# LABORATORY REPORT

CUSTOMER: **Earthsafe**  
 15027 Lashburn Street, Whittier, CA 90604  
 Tel (562) 903-9123 Fax (562) 903-9123

PROJECT: **Steven Sayce / Whitter, CA**

DATE SAMPLED: 12/10/20 DATE RECEIVED: 12/10/20  
 MATRIX: SOIL DATE ANALYZED: 12/10/20  
 REPORT TO: MR. CHRIS WERNICKE DATE REPORTED: 12/11/20

SAMPLE I.D.: **Oil Tank East** LAB I.D.: 201210-15

ANALYSIS: VOLATILE ORGANICS, EPA METHOD 5030B/8260B, PAGE 1 OF 2  
 UNIT: MG/KG = MILLIGRAM PER KILOGRAM = PPM

PARAMETER	SAMPLE RESULT	PQL X200*
ACETONE	ND	0.020
BENZENE	ND	0.005
BROMOBENZENE	ND	0.005
BROMOCHLOROMETHANE	ND	0.005
BROMODICHLOROMETHANE	ND	0.005
BROMOFORM	ND	0.005
BROMOMETHANE	ND	0.005
2-BUTANONE (MEK)	ND	0.020
N-BUTYLBENZENE	ND	0.005
SEC-BUTYLBENZENE	ND	0.005
TERT-BUTYLBENZENE	ND	0.005
CARBON DISULFIDE	ND	0.010
CARBON TETRACHLORIDE	ND	0.005
CHLOROBENZENE	ND	0.005
CHLOROETHANE	ND	0.005
CHLOROFORM	ND	0.005
CHLOROMETHANE	ND	0.005
2-CHLOROTOLUENE	ND	0.005
4-CHLOROTOLUENE	ND	0.005
DIBROMOCHLOROMETHANE	ND	0.005
1,2-DIBROMO-3-CHLOROPROPANE	ND	0.005
1,2-DIBROMOETHANE	ND	0.005
DIBROMOMETHANE	ND	0.005
1,2-DICHLOROBENZENE	ND	0.005
1,3-DICHLOROBENZENE	ND	0.005
1,4-DICHLOROBENZENE	ND	0.005
DICHLORODIFLUOROMETHANE	ND	0.005
1,1-DICHLOROETHANE	ND	0.005
1,2-DICHLOROETHANE	ND	0.005
1,1-DICHLOROETHENE	ND	0.005
CIS-1,2-DICHLOROETHENE	ND	0.005
TRANS-1,2-DICHLOROETHENE	ND	0.005
1,2-DICHLOROPROPANE	ND	0.005

----- TO BE CONTINUED ON PAGE #2 -----

DATA REVIEWED AND APPROVED BY:  \_\_\_\_\_

## LABORATORY REPORT

CUSTOMER: **Earthsafe**  
 15027 Lashburn Street, Whittier, CA 90604  
 Tel (562) 903-9123 Fax (562) 903-9123

PROJECT: **Steven Sayce / Whitter, CA**

DATE SAMPLED: 12/10/20 DATE RECEIVED: 12/10/20  
 MATRIX: SOIL DATE ANALYZED: 12/10/20  
 REPORT TO: MR. CHRIS WERNICKE DATE REPORTED: 12/11/20

SAMPLE I.D.: **Oil Tank East** LAB I.D.: 201210-15

**ANALYSIS: VOLATILE ORGANICS, EPA METHOD 5030B/8260B, PAGE 2 OF 2**  
 UNIT: MG/KG = MILLIGRAM PER KILOGRAM = PPM

PARAMETER	SAMPLE RESULT	PQL X200*
1,3-DICHLOROPROPANE	ND	0.005
2,2-DICHLOROPROPANE	ND	0.005
1,1-DICHLOROPROPENE	ND	0.005
CIS-1,3-DICHLOROPROPENE	ND	0.005
TRANS-1,3-DICHLOROPROPENE	ND	0.005
ETHYLBENZENE	ND	0.005
2-HEXANONE	ND	0.020
HEXACHLOROBUTADIENE	ND	0.005
ISOPROPYLBENZENE	ND	0.005
4-ISOPROPYLTOLUENE	ND	0.005
4-METHYL-2-PENTANONE (MIBK)	ND	0.020
METHYL tert-BUTYL ETHER (MTBE)	ND	0.005
METHYLENE CHLORIDE	ND	0.010
NAPHTHALENE	ND	0.005
N-PROPYLBENZENE	ND	0.005
STYRENE	ND	0.005
1,1,1,2-TETRACHLOROETHANE	ND	0.005
1,1,2,2-TETRACHLOROETHANE	ND	0.005
TETRACHLOROETHENE (PCE)	ND	0.005
TOLUENE	ND	0.005
1,2,3-TRICHLOROBENZENE	ND	0.005
1,2,4-TRICHLOROBENZENE	ND	0.005
1,1,1-TRICHLOROETHANE	ND	0.005
1,1,2-TRICHLOROETHANE	ND	0.005
TRICHLOROETHENE (TCE)	ND	0.005
TRICHLOROFLUOROMETHANE	ND	0.005
1,2,3-TRICHLOROPROPANE	ND	0.005
1,2,4-TRIMETHYLBENZENE	ND	0.005
1,3,5-TRIMETHYLBENZENE	ND	0.005
VINYL CHLORIDE	ND	0.005
M/P-XYLENE	ND	0.010
O-XYLENE	ND	0.005

**COMMENTS** PQL = PRACTICAL QUANTITATION LIMIT

ND = NON-DETECTED OR BELOW THE PQL

\* = PQL RAISED DUE TO MATRIX INTERFERENCE

DATA REVIEWED AND APPROVED BY:

CAL-DHS CERTIFICATE # 1555



File :D:\MassHunter\Data\D2012\D201210\201210012.D  
Operator :  
Acquired : 10 Dec 2020 15:43 using AcqMethod 8260D\_01.M  
Instrument : GC-MS-D  
Sample Name: 201210-15 200X R24  
Misc Info :  
Vial Number: 1

( OIL TANK FAST -  
VOCs MATRIX INTERFERENCE  
@ DILUTION: 200X )

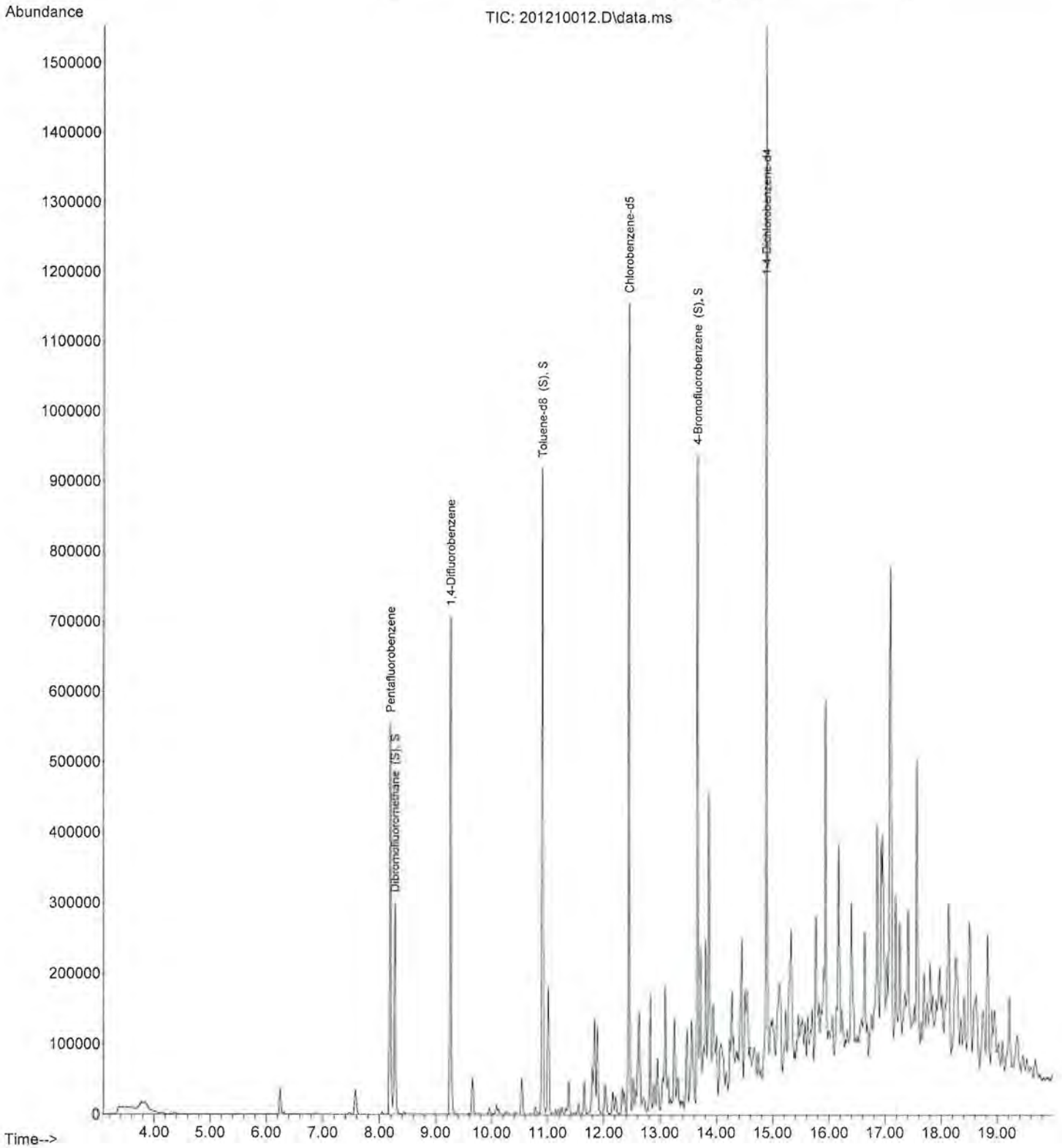

# LABORATORY REPORT

CUSTOMER: **Earthsafe**  
 15027 Lashburn Street, Whittier, CA 90604  
 Tel (562) 903-9123 Fax (562) 903-9123

PROJECT: **Steven Sayce / Whitter, CA**

DATE SAMPLED: 12/10/20 DATE RECEIVED: 12/10/20  
 MATRIX: SOIL DATE ANALYZED: 12/10/20  
 REPORT TO: MR. CHRIS WERNICKE DATE REPORTED: 12/11/20

-----  
 SAMPLE I.D.: **Oil Tank West** LAB I.D.: 201210-16  
 -----

**ANALYSIS: VOLATILE ORGANICS, EPA METHOD 5030B/8260B, PAGE 1 OF 2**  
**UNIT: MG/KG = MILLIGRAM PER KILOGRAM = PPM**

PARAMETER	SAMPLE RESULT	PQL X100*
ACETONE	ND	0.020
BENZENE	ND	0.005
BROMOBENZENE	ND	0.005
BROMOCHLOROMETHANE	ND	0.005
BROMODICHLOROMETHANE	ND	0.005
BROMOFORM	ND	0.005
BROMOMETHANE	ND	0.005
2-BUTANONE (MEK)	ND	0.020
N-BUTYLBENZENE	ND	0.005
SEC-BUTYLBENZENE	ND	0.005
TERT-BUTYLBENZENE	ND	0.005
CARBON DISULFIDE	ND	0.010
CARBON TETRACHLORIDE	ND	0.005
CHLOROBENZENE	ND	0.005
CHLOROETHANE	ND	0.005
CHLOROFORM	ND	0.005
CHLOROMETHANE	ND	0.005
2-CHLOROTOLUENE	ND	0.005
4-CHLOROTOLUENE	ND	0.005
DIBROMOCHLOROMETHANE	ND	0.005
1,2-DIBROMO-3-CHLOROPROPANE	ND	0.005
1,2-DIBROMOETHANE	ND	0.005
DIBROMOMETHANE	ND	0.005
1,2-DICHLOROBENZENE	ND	0.005
1,3-DICHLOROBENZENE	ND	0.005
1,4-DICHLOROBENZENE	ND	0.005
DICHLORODIFLUOROMETHANE	ND	0.005
1,1-DICHLOROETHANE	ND	0.005
1,2-DICHLOROETHANE	ND	0.005
1,1-DICHLOROETHENE	ND	0.005
CIS-1,2-DICHLOROETHENE	ND	0.005
TRANS-1,2-DICHLOROETHENE	ND	0.005
1,2-DICHLOROPROPANE	ND	0.005

----- TO BE CONTINUED ON PAGE #2 -----

DATA REVIEWED AND APPROVED BY: 

## LABORATORY REPORT

CUSTOMER: **Earthsafe**  
 15027 Lashburn Street, Whittier, CA 90604  
 Tel (562) 903-9123 Fax (562) 903-9123

PROJECT: **Steven Sayce / Whitter, CA**

DATE SAMPLED: 12/10/20 DATE RECEIVED: 12/10/20  
 MATRIX: SOIL DATE ANALYZED: 12/10/20  
 REPORT TO: MR. CHRIS WERNICKE DATE REPORTED: 12/11/20

SAMPLE I.D.: **Oil Tank West** LAB I.D.: 201210-16

ANALYSIS: VOLATILE ORGANICS, EPA METHOD 5030B/8260B, PAGE 2 OF 2  
 UNIT: MG/KG = MILLIGRAM PER KILOGRAM = PPM

PARAMETER	SAMPLE RESULT	PQL X100*
1,3-DICHLOROPROPANE	ND	0.005
2,2-DICHLOROPROPANE	ND	0.005
1,1-DICHLOROPROPENE	ND	0.005
CIS-1,3-DICHLOROPROPENE	ND	0.005
TRANS-1,3-DICHLOROPROPENE	ND	0.005
ETHYLBENZENE	ND	0.005
2-HEXANONE	ND	0.020
HEXACHLOROBUTADIENE	ND	0.005
ISOPROPYLBENZENE	ND	0.005
4-ISOPROPYLTOLUENE	ND	0.005
4-METHYL-2-PENTANONE (MIBK)	ND	0.020
METHYL tert-BUTYL ETHER (MTBE)	ND	0.005
METHYLENE CHLORIDE	ND	0.010
NAPHTHALENE	ND	0.005
N-PROPYLBENZENE	ND	0.005
STYRENE	ND	0.005
1,1,1,2-TETRACHLOROETHANE	ND	0.005
1,1,2,2-TETRACHLOROETHANE	ND	0.005
TETRACHLOROETHENE (PCE)	ND	0.005
TOLUENE	ND	0.005
1,2,3-TRICHLOROBENZENE	ND	0.005
1,2,4-TRICHLOROBENZENE	ND	0.005
1,1,1-TRICHLOROETHANE	ND	0.005
1,1,2-TRICHLOROETHANE	ND	0.005
TRICHLOROETHENE (TCE)	ND	0.005
TRICHLOROFLUOROMETHANE	ND	0.005
1,2,3-TRICHLOROPROPANE	ND	0.005
1,2,4-TRIMETHYLBENZENE	ND	0.005
1,3,5-TRIMETHYLBENZENE	ND	0.005
VINYL CHLORIDE	ND	0.005
M/P-XYLENE	ND	0.010
O-XYLENE	ND	0.005

**COMMENTS** PQL = PRACTICAL QUANTITATION LIMIT

ND = NON-DETECTED OR BELOW THE PQL

\* = PQL RAISED DUE TO MATRIX INTERFERENCE

DATA REVIEWED AND APPROVED BY:

CAL-DHS CERTIFICATE # 1555 

File :D:\MassHunter\Data\D2012\D201210\201210013.D  
Operator :  
Acquired : 10 Dec 2020 16:09 using AcqMethod 8260D\_01.M  
Instrument : GC-MS D  
Sample Name : 201210-16 100X R24  
Misc Info :  
Vial Number : 2

OIL TANK WAST - MATRIX  
INFAFARAD @ DILUTAN = 1/10

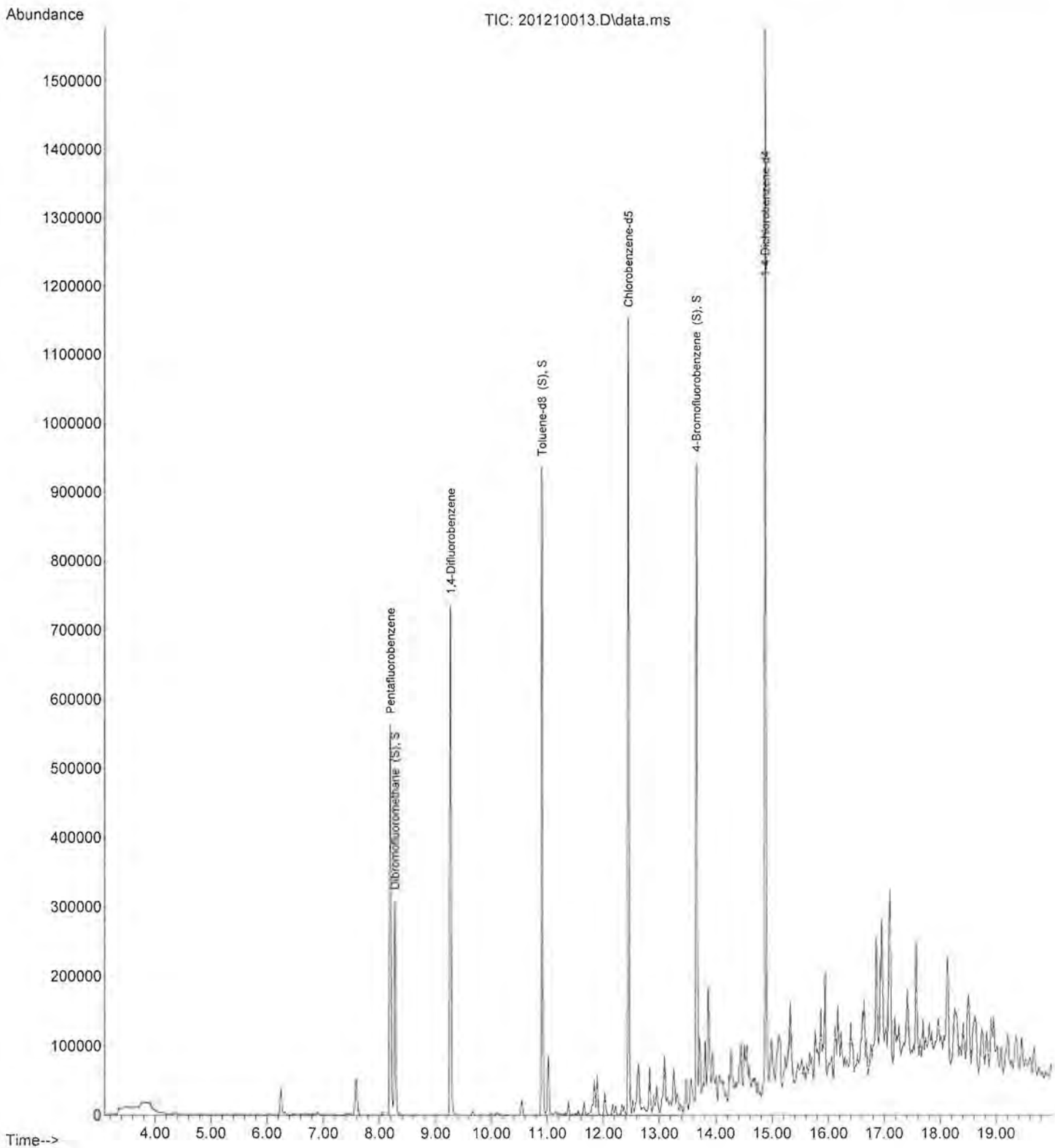



## METHOD BLANK REPORT

CUSTOMER: **Earthsafe**  
 15027 Lashburn Street, Whittier, CA 90604  
 Tel (562) 903-9123 Fax (562) 903-9123

PROJECT: **Steven Sayce / Whitter, CA**

DATE SAMPLED: 12/10/20

DATE RECEIVED: 12/10/20

MATRIX: SOIL

DATE ANALYZED: 12/10/20

REPORT TO: MR. CHRIS WERNICKE

DATE REPORTED: 12/11/20

METHOD BLANK FOR LAB I.D.: 201210-15, -16

ANALYSIS: VOLATILE ORGANICS, EPA METHOD 5030B/8260B, PAGE 1 OF 2  
 UNIT: MG/KG = MILLIGRAM PER KILOGRAM = PPM

PARAMETER	SAMPLE RESULT	PQL X1
ACETONE	ND	0.020
BENZENE	ND	0.005
BROMOBENZENE	ND	0.005
BROMOCHLOROMETHANE	ND	0.005
BROMODICHLOROMETHANE	ND	0.005
BROMOFORM	ND	0.005
BROMOMETHANE	ND	0.005
2-BUTANONE (MEK)	ND	0.020
N-BUTYLBENZENE	ND	0.005
SEC-BUTYLBENZENE	ND	0.005
TERT-BUTYLBENZENE	ND	0.005
CARBON DISULFIDE	ND	0.010
CARBON TETRACHLORIDE	ND	0.005
CHLOROBENZENE	ND	0.005
CHLOROETHANE	ND	0.005
CHLOROFORM	ND	0.005
CHLOROMETHANE	ND	0.005
2-CHLOROTOLUENE	ND	0.005
4-CHLOROTOLUENE	ND	0.005
DIBROMOCHLOROMETHANE	ND	0.005
1,2-DIBROMO-3-CHLOROPROPANE	ND	0.005
1,2-DIBROMOETHANE	ND	0.005
DIBROMOMETHANE	ND	0.005
1,2-DICHLOROBENZENE	ND	0.005
1,3-DICHLOROBENZENE	ND	0.005
1,4-DICHLOROBENZENE	ND	0.005
DICHLORODIFLUOROMETHANE	ND	0.005
1,1-DICHLOROETHANE	ND	0.005
1,2-DICHLOROETHANE	ND	0.005
1,1-DICHLOROETHENE	ND	0.005
CIS-1,2-DICHLOROETHENE	ND	0.005
TRANS-1,2-DICHLOROETHENE	ND	0.005
1,2-DICHLOROPROPANE	ND	0.005

----- TO BE CONTINUED ON PAGE #2 -----

DATA REVIEWED AND APPROVED BY: \_\_\_\_\_

## METHOD BLANK REPORT

CUSTOMER: **Earthsafe**  
 15027 Lashburn Street, Whittier, CA 90604  
 Tel (562) 903-9123 Fax (562) 903-9123

PROJECT: **Steven Sayce / Whitter, CA**

DATE SAMPLED: 12/10/20 DATE RECEIVED: 12/10/20  
 MATRIX: SOIL DATE ANALYZED: 12/10/20  
 REPORT TO: MR. CHRIS WERNICKE DATE REPORTED: 12/11/20

METHOD BLANK FOR LAB I.D.: 201210-15, -16

ANALYSIS: VOLATILE ORGANICS, EPA METHOD 5030B/8260B, PAGE 2 OF 2  
 UNIT: MG/KG = MILLIGRAM PER KILOGRAM = PPM

PARAMETER	SAMPLE RESULT	PQL X1
1,3-DICHLOROPROPANE	ND	0.005
2,2-DICHLOROPROPANE	ND	0.005
1,1-DICHLOROPROPENE	ND	0.005
CIS-1,3-DICHLOROPROPENE	ND	0.005
TRANS-1,3-DICHLOROPROPENE	ND	0.005
ETHYLBENZENE	ND	0.005
2-HEXANONE	ND	0.020
HEXACHLOROBUTADIENE	ND	0.005
ISOPROPYLBENZENE	ND	0.005
4-ISOPROPYLTOLUENE	ND	0.005
4-METHYL-2-PENTANONE (MIBK)	ND	0.020
METHYL tert-BUTYL ETHER (MTBE)	ND	0.005
METHYLENE CHLORIDE	ND	0.010
NAPHTHALENE	ND	0.005
N-PROPYLBENZENE	ND	0.005
STYRENE	ND	0.005
1,1,1,2-TETRACHLOROETHANE	ND	0.005
1,1,2,2-TETRACHLOROETHANE	ND	0.005
TETRACHLOROETHENE (PCE)	ND	0.005
TOLUENE	ND	0.005
1,2,3-TRICHLOROBENZENE	ND	0.005
1,2,4-TRICHLOROBENZENE	ND	0.005
1,1,1-TRICHLOROETHANE	ND	0.005
1,1,2-TRICHLOROETHANE	ND	0.005
TRICHLOROETHENE (TCE)	ND	0.005
TRICHLOROFLUOROMETHANE	ND	0.005
1,2,3-TRICHLOROPROPANE	ND	0.005
1,2,4-TRIMETHYLBENZENE	ND	0.005
1,3,5-TRIMETHYLBENZENE	ND	0.005
VINYL CHLORIDE	ND	0.005
M/P-XYLENE	ND	0.010
O-XYLENE	ND	0.005

COMMENTS PQL = PRACTICAL QUANTITATION LIMIT

ND = NON-DETECTED OR BELOW THE PQL

DATA REVIEWED AND APPROVED BY:

CAL-DHS CERTIFICATE # 1555



Enviro-Chem, Inc.

1214 E. Lexington Avenue, Pomona, CA 91766

Tel (909)590-5905

Fax (909)590-5907

8260B QA/QC Report

Date Analyzed: 12/10/2020

Matrix: Solid/Soil/Liquid

Machine: D

Unit: mg/Kg (PPM)

Matrix Spike (MS)/Matrix Spike Duplicate (MSD)

Spiked Sample Lab I.D.: 201210-LCS1/2

Analyte	S.R.	spk conc	MS	%RC	MSD	%RC	%RPD	ACP %RC	ACP RPD
Benzene	0	0.050	0.040	80%	0.040	80%	0%	75-125	0-20
Chlorobenzene	0	0.050	0.043	86%	0.039	78%	8%	75-125	0-20
1,1-Dichloroethene	0	0.050	0.041	82%	0.040	80%	2%	75-125	0-20
Toluene	0	0.050	0.039	78%	0.039	78%	0%	75-125	0-20
Trichloroethene (TCE)	0	0.050	0.040	80%	0.041	82%	2%	75-125	0-20

Lab Control Spike (LCS):

Analyte	spk conc	LCS	%RC	ACP %RC
Benzene	0.050	0.039	78%	75-125
Chlorobenzene	0.050	0.043	86%	75-125
Chloroform	0.050	0.042	84%	75-125
1,1-Dichloroethene	0.050	0.046	92%	75-125
Ethylbenzene	0.050	0.044	88%	75-125
o-Xylene	0.050	0.046	92%	75-125
m,p-Xylene	0.100	0.094	94%	75-125
Toluene	0.050	0.041	82%	75-125
1,1,1-Trichloroethane	0.050	0.041	82%	75-125
Trichloroethene (TCE)	0.050	0.039	78%	75-125

Surrogate Recovery	spk conc	ACP %RC	MB %RC	%RC	%RC	%RC	%RC	%RC	%RC
Sample I.D.			M-BLK	201210-15	201210-16				
Dibromofluoromethane	50.0	70-130	104%	98%	99%				
Toluene-d8	50.0	70-130	103%	102%	101%				
4-Bromofluorobenzene	50.0	70-130	95%	100%	101%				

Surrogate Recovery	spk conc	ACP %RC	%RC	%RC	%RC	%RC	%RC	%RC	%RC
Sample I.D.									
Dibromofluoromethane	50.0	70-130							
Toluene-d8	50.0	70-130							
4-Bromofluorobenzene	50.0	70-130							

Surrogate Recovery	spk conc	ACP %RC	%RC	%RC	%RC	%RC	%RC	%RC	%RC
Sample I.D.									
Dibromofluoromethane	50.0	70-130							
Toluene-d8	50.0	70-130							
4-Bromofluorobenzene	50.0	70-130							

\* = Surrogate fail due to matrix interference; LCS, MS, MSD are in control therefore the analysis is in control.

S.R. = Sample Results

%RC = Percent Recovery

spk conc = Spike Concentration

ACP %RC = Accepted Percent Recovery

MS = Matrix Spike

MSD = Matrix Spike Duplicate

Analyzed/Reviewed By: 

Final Reviewer: 

**Enviro-Chem, Inc. Laboratories**  
 1214 E. Lexington Avenue  
 Pomona, CA 91766  
 Tel: (909) 590-5905 Fax: (909) 590-5907  
 CA-DHS ELAP CERTIFICATE #1555

**PUSH**

Turnaround Time  
 Same Day  
 24 Hours  
 48 Hours  
 72 Hours  
 1 Week (Standard)  
 Other:

Verbal By 9AM

FRANK

9260  
 9015 Hill/Ridge

Misc./PO#

SAMPLE ID	LAB ID	SAMPLING		MATRIX	No. OF CONTAINERS	TEMPERATURE	PRESERVATION	Analysis Required				COMMENTS
		DATE	TIME									
Oil Tank East	201210-15	12-10-20	1:30	Soil	1	40		XX				De BY 10AM Verbal @ 9AM 310-503-4030 =
Oil Tank West	1-16	12-10-20	1:45	Soil	1	40		XX				

40274

Company Name: <b>EarthGate</b>		Project Contact: <b>Chris Wernicke</b>		Sampler's Signature: <i>[Signature]</i>	
Address: <b>15027 Lashburn St</b>		Tel: <b>310 503-4030</b>		Project Name/ID: <b>Steven Gayce</b>	
City/State/Zip: <b>Whittier CA 90604</b>		Fax/Email: <b>earthgate@earthgate.com</b>		Whittier, CA	
Relinquished by: <i>[Signature]</i>	Received by: <i>[Signature]</i>	Date & Time: <b>12/10/20 11430</b>	Instructions for Sample Storage After Analysis:		
Relinquished by:	Received by:	Date & Time:	<input type="checkbox"/> Dispose of <input type="checkbox"/> Return to Client <input checked="" type="checkbox"/> Store (30 Days)		
Relinquished by:	Received by:	Date & Time:	<input type="checkbox"/> Other:		

**CHAIN OF CUSTODY RECORD**

**Enviro - Chem, Inc.**

**1214 E. Lexington Avenue, Pomona, CA 91766 Tel (909) 590-5905 Fax (909) 590-5907**

Date: December 15, 2020

Mr. Chris Wernicke  
Earthsafe  
15027 Lashburn Street  
Whittier, CA 90604  
Tel: (562) 903-9123 E-Mail: Earthsafe@AOL.com

Project: **Steve Sayce / Whittier, CA**  
Lab I.D.: **201214-91**

Dear Mr. Wernicke:

The **analytical results** for the soil sample, received by our laboratory on December 14, 2020, are attached. The sample was received intact and accompanying chain of custody record.

Enviro-Chem appreciates the opportunity to provide you and your company this and other services. Please do not hesitate to call us if you have any questions.

Sincerely,



Curtis Desilets  
Vice President/Program Manager

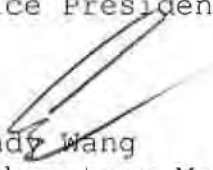

Andy Wang  
Laboratory Manager

## LABORATORY REPORT

CUSTOMER: **Earthsafe**  
 15027 Lashburn Street, Whittier, CA 90604  
 Tel: (562) 903-9123 E-Mail: Earthsafe@AOL.com

PROJECT: **Steve Sayce / Whittier, CA**

DATE SAMPLED: 12/14/20

MATRIX: SOIL

REPORT TO: MR. CHRIS WERNICKE

DATE RECEIVED: 12/14/20

DATE EXTRACTED: 12/14/20

DATE ANALYZED: 12/15/20

DATE REPORTED: 12/15/20

**TOTAL PETROLEUM HYDROCARBONS (TPH) - CARBON CHAIN ANALYSIS**

METHOD: EPA 8015B

UNIT: mg/Kg = MILLIGRAM PER KILOGRAM = PPM

SAMPLE I.D.	LAB I.D.	C4-C10	C10-C28	C28-C35	DF
<u>Oil Tank North</u>	<u>201214-91</u>	<u>ND</u>	<u>240 *</u>	<u>621</u>	<u>5</u>
<u>METHOD BLANK</u>		<u>ND</u>	<u>ND</u>	<u>ND</u>	<u>1</u>
	<b>PQL</b>	<b>10</b>	<b>10</b>	<b>50</b>	

**COMMENTS**

C4-C10 = GASOLINE RANGE

C10-C28 = DIESEL RANGE

C28-C35 = MOTOR OIL RANGE

DF = DILUTION FACTOR

PQL = PRACTICAL QUANTITATION LIMIT

ACTUAL DETECTION LIMIT = DF X PQL

ND = NON-DETECTED OR BELOW THE ACTUAL DETECTION LIMIT

\* = PEAKS IN DIESEL RANGE BUT CHROMATOGRAM DOES NOT MATCH THAT OF DIESEL STANDARD

Data Reviewed and Approved by:   
 CAL-DHS ELAP CERTIFICATE No.: 1555

Software Version : 6.32-9546  
 Sample Name : DIESEL CCV 2850PPM (GC-3900)  
 Instrument Name : GC-1  
 Rack/Vial : 0/3  
 Sample Amount : 1.000000  
 Cycle : 4

*DIESEL  
 STANDARD*

Date : 12/15/2020 12:37:58 PM  
 Data Acquisition Time : 12/14/2020 8:50:34 AM  
 Channel : A  
 Operator : Administrator  
 Dilution Factor : 1.000000

Result File : E:\GC DATA\GC-1\2020\12\14\201214\A004.rst  
 Sequence File : E:\GC DATA\GC-1\2020\12\14\201214\201214.seq

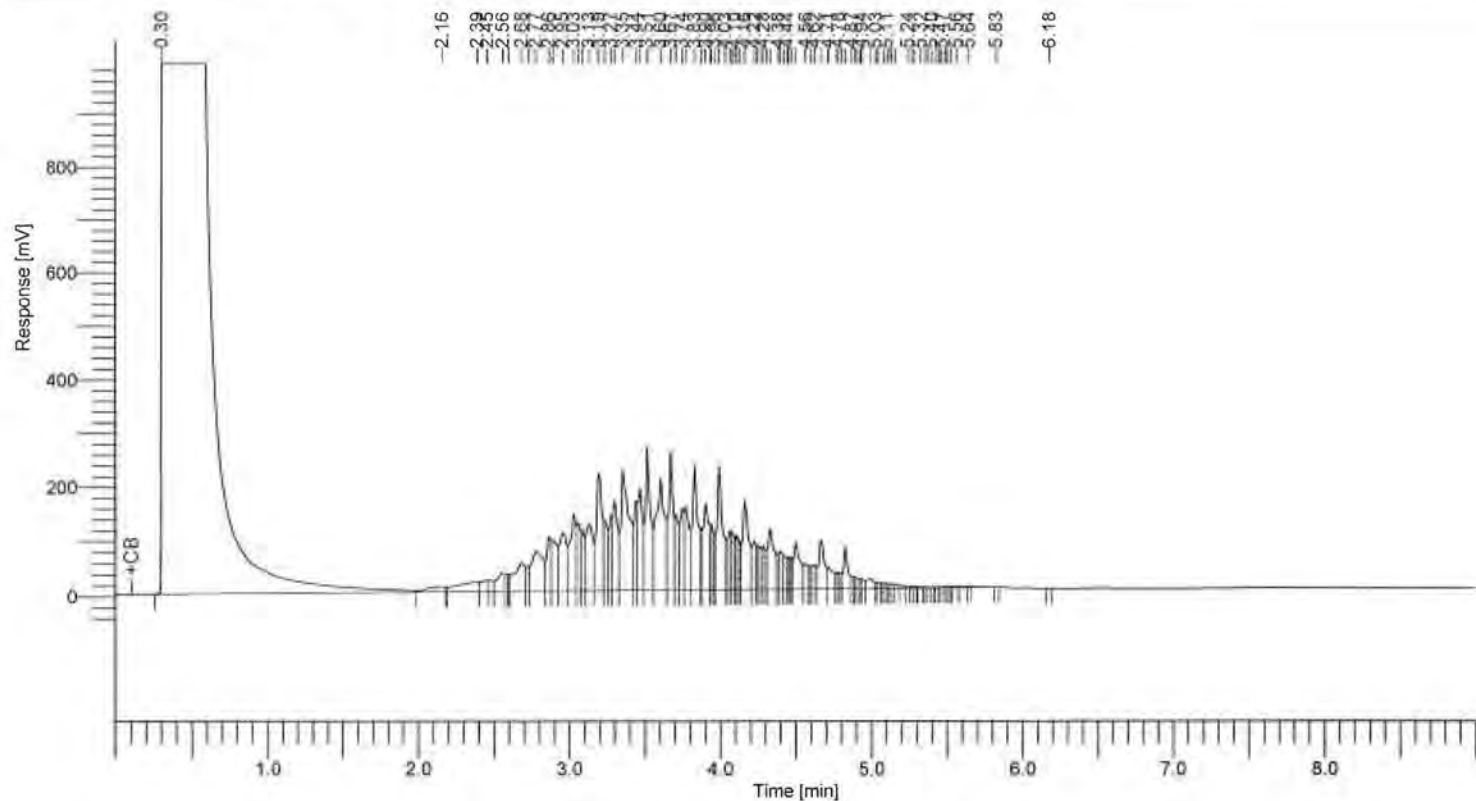

8015 Results

Component Name	Area [uV*sec]	Adjusted Amount
C10-C28	13348422	1940.4
	13348422	1940.4

Software Version : 6.3.2.0846  
Sample Name : 201214-91 2000 RE  
Instrument Name : GC4  
Rack/Vial : 0/17  
Sample Amount : 1.000000  
Cycle : 115

Date : 12/15/2020 12:38:08 PM  
Data Acquisition Time : 12/15/2020 12:24:01 PM  
Channel : A  
Operator : Administrator  
Dilution Factor : 1.000000

Result File : E:\GC DATA\GC-IV\2020\12\15\201214\A132.rst  
Sequence File : E:\GC DATA\GC-IV\2020\12\15\201214\N201214.seq

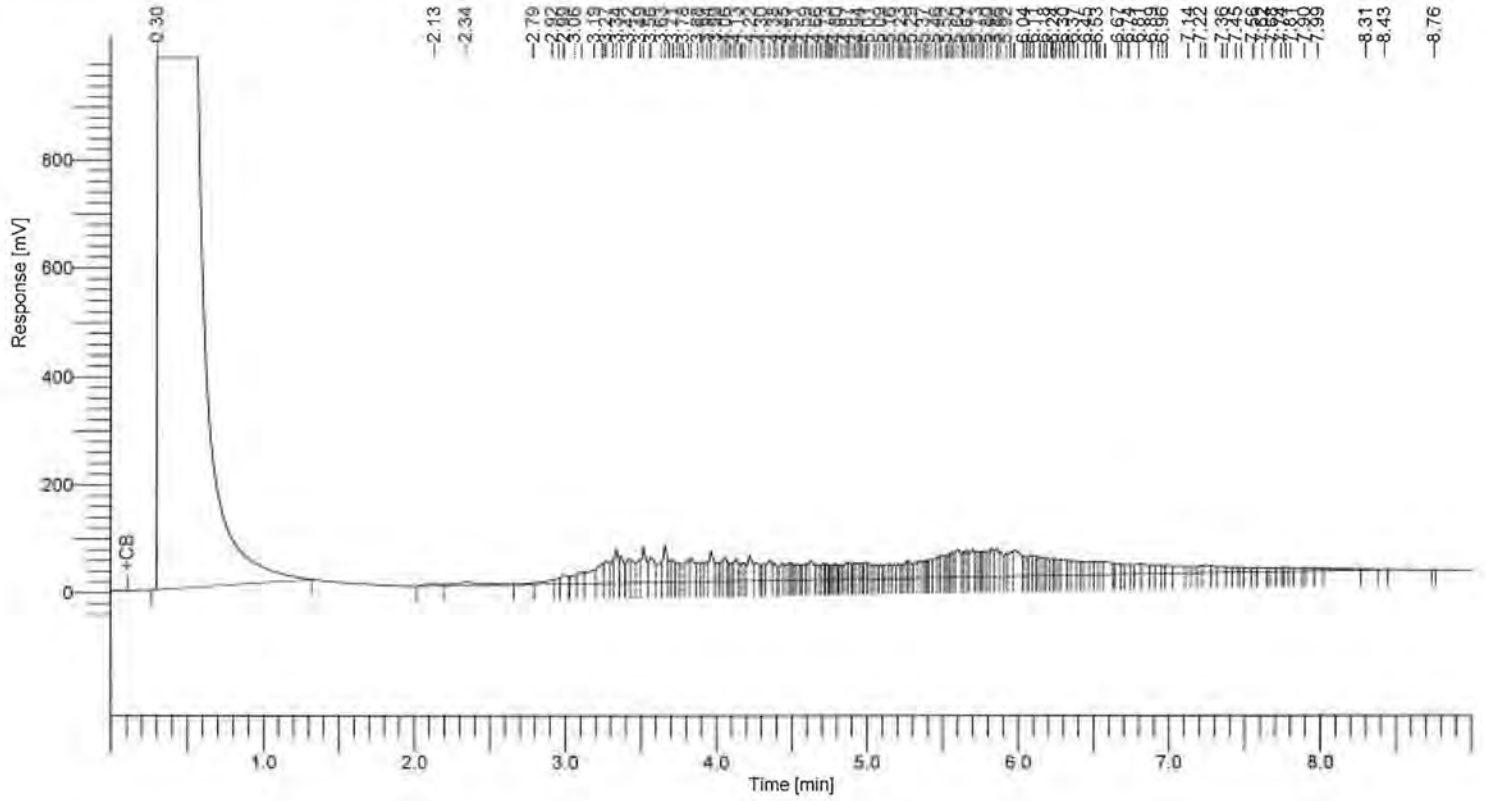

8015 Results

Component Name	Area [uV*sec]	Adjusted Amount
C4-C10	140769	67.9
C10-C28	5394564	480.0
C28-C35	2549180	1242.8
	8084513	1790.7



Enviro Chem, Inc

1214 E. Lexington Avenue, Pomona, CA 91766 Tel (909)590-5905 Fax (909)590-5907

# 8015B QA/QC Report

Date Analyzed: 12/15/2020

Units: mg/Kg (ppm)

Matrix: Soil/Solid/Sludge/Liquid

Matrix Spike (MS)/Matrix Spike Duplicate (MSD)

Spiked Sample Lab I.D.: **201214-41 MS/MSD**

Analyte	SR	spk conc	MS	%MS	MSD	%MSD	%RPD	ACP %MS	ACP RPD
C10~C28 Range	0	200	165	83%	162	81%	2%	75-125	0-20%

**LCS STD RECOVERY:**

Analyte	spk conc	LCS	% REC	ACP
C10~C28 Range	200	182	91%	75-125

Analyzed and Reviewed By: 

Final Reviewer: 



## LABORATORY REPORT

CUSTOMER: **Earthsafe**  
 15027 Lashburn Street, Whittier, CA 90604  
 Tel: (562) 903-9123 E-Mail: Earthsafe@AOL.com

PROJECT: **Steve Sayce / Whittier, CA**

DATE SAMPLED: 12/14/20

DATE RECEIVED: 12/14/20

MATRIX: SOIL

DATE ANALYZED: 12/14/20

REPORT TO: MR. CHRIS WERNICKE

DATE REPORTED: 12/15/20

SAMPLE I.D.: **Oil Tank North**

LAB I.D.: 201214-91

ANALYSIS: VOLATILE ORGANICS, EPA METHOD 5030B/8260B, PAGE 2 OF 2

UNIT: mg/Kg = MILLIGRAM PER KILOGRAM = PPM

PARAMETER	SAMPLE RESULT	PQL	MDL	DF
1,3-DICHLOROPROPANE	ND	0.005	0.002	1
2,2-DICHLOROPROPANE	ND	0.005	0.002	1
1,1-DICHLOROPROPENE	ND	0.005	0.002	1
CIS-1,3-DICHLOROPROPENE	ND	0.005	0.002	1
TRANS-1,3-DICHLOROPROPENE	ND	0.005	0.002	1
ETHYLBENZENE	ND	0.005	0.002	1
2-HEXANONE	ND	0.020	0.010	1
HEXACHLOROBUTADIENE	ND	0.005	0.002	1
ISOPROPYLBENZENE	ND	0.005	0.002	1
4-ISOPROPYLTOLUENE	ND	0.005	0.002	1
4-METHYL-2-PENTANONE (MIBK)	ND	0.020	0.010	1
METHYL tert-BUTYL ETHER (MTBE)	ND	0.005	0.002	1
METHYLENE CHLORIDE	ND	0.010	0.005	1
NAPHTHALENE	ND	0.005	0.002	1
N-PROPYLBENZENE	ND	0.005	0.002	1
STYRENE	ND	0.005	0.002	1
1,1,1,2-TETRACHLOROETHANE	ND	0.005	0.002	1
1,1,2,2-TETRACHLOROETHANE	ND	0.005	0.002	1
TETRACHLOROETHENE (PCE)	ND	0.005	0.002	1
TOLUENE	ND	0.005	0.002	1
1,2,3-TRICHLOROBENZENE	ND	0.005	0.002	1
1,2,4-TRICHLOROBENZENE	ND	0.005	0.002	1
1,1,1-TRICHLOROETHANE	ND	0.005	0.002	1
1,1,2-TRICHLOROETHANE	ND	0.005	0.002	1
TRICHLOROETHENE (TCE)	ND	0.005	0.002	1
TRICHLOROFLUOROMETHANE	ND	0.005	0.002	1
1,2,3-TRICHLOROPROPANE	ND	0.005	0.002	1
1,2,4-TRIMETHYLBENZENE	ND	0.005	0.002	1
1,3,5-TRIMETHYLBENZENE	ND	0.005	0.002	1
VINYL CHLORIDE	ND	0.005	0.002	1
M/P-XYLENE	ND	0.010	0.005	1
O-XYLENE	ND	0.005	0.002	1

COMMENTS DF = DILUTION FACTOR

MDL = METHOD DETECTION LIMIT

ACTUAL DETECTION LIMIT = PQL X DF

PQL = PRACTICAL QUANTITATION LIMIT

J = TRACE CONCENTRATION BETWEEN MDL and PQL

ND = BELOW THE ACTUAL DETECTION LIMIT OR NON-DETECTED

DATA REVIEWED AND APPROVED BY:

CAL-DHS CERTIFICATE # 1555

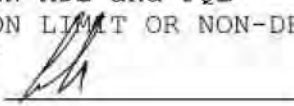

# METHOD BLANK REPORT

CUSTOMER: Earthsafe  
 15027 Lashburn Street, Whittier, CA 90604  
 Tel (562) 903-9123 Fax (562) 903-9123

PROJECT: Steven Sayce / Whitter, CA

DATE SAMPLED: 12/14/20 DATE RECEIVED: 12/14/20  
 MATRIX: SOIL DATE ANALYZED: 12/14/20  
 REPORT TO: MR. CHRIS WERNICKE DATE REPORTED: 12/15/20

METHOD BLANK FOR LAB I.D.: 201214-91

ANALYSIS: VOLATILE ORGANICS, EPA METHOD 5030B/8260B, PAGE 1 OF 2  
 UNIT: mg/Kg = MILLIGRAM PER KILOGRAM = PPM

PARAMETER	SAMPLE RESULT	PQL	MDL	DF
ACETONE	ND	0.020	0.010	1
BENZENE	ND	0.005	0.002	1
BROMOBENZENE	ND	0.005	0.002	1
BROMOCHLOROMETHANE	ND	0.005	0.002	1
BROMODICHLOROMETHANE	ND	0.005	0.002	1
BROMOFORM	ND	0.005	0.002	1
BROMOMETHANE	ND	0.005	0.002	1
2-BUTANONE (MEK)	ND	0.020	0.010	1
N-BUTYLBENZENE	ND	0.005	0.002	1
SEC-BUTYLBENZENE	ND	0.005	0.002	1
TERT-BUTYLBENZENE	ND	0.005	0.002	1
CARBON DISULFIDE	ND	0.010	0.005	1
CARBON TETRACHLORIDE	ND	0.005	0.002	1
CHLOROBENZENE	ND	0.005	0.002	1
CHLOROETHANE	ND	0.005	0.002	1
CHLOROFORM	ND	0.005	0.002	1
CHLOROMETHANE	ND	0.005	0.002	1
2-CHLOROTOLUENE	ND	0.005	0.002	1
4-CHLOROTOLUENE	ND	0.005	0.002	1
DIBROMOCHLOROMETHANE	ND	0.005	0.002	1
1,2-DIBROMO-3-CHLOROPROPANE	ND	0.005	0.002	1
1,2-DIBROMOETHANE	ND	0.005	0.002	1
DIBROMOMETHANE	ND	0.005	0.002	1
1,2-DICHLOROBENZENE	ND	0.005	0.002	1
1,3-DICHLOROBENZENE	ND	0.005	0.002	1
1,4-DICHLOROBENZENE	ND	0.005	0.002	1
DICHLORODIFLUOROMETHANE	ND	0.005	0.002	1
1,1-DICHLOROETHANE	ND	0.005	0.002	1
1,2-DICHLOROETHANE	ND	0.005	0.002	1
1,1-DICHLOROETHENE	ND	0.005	0.002	1
CIS-1,2-DICHLOROETHENE	ND	0.005	0.002	1
TRANS-1,2-DICHLOROETHENE	ND	0.005	0.002	1
1,2-DICHLOROPROPANE	ND	0.005	0.002	1

----- TO BE CONTINUED ON PAGE #2 -----

DATA REVIEWED AND APPROVED BY: 

## METHOD BLANK REPORT

CUSTOMER: Earthsafe  
 15027 Lashburn Street, Whittier, CA 90604  
 Tel (562) 903-9123 Fax (562) 903-9123

PROJECT: Steven Sayce / Whitter, CA

DATE SAMPLED: 12/14/20 DATE RECEIVED: 12/14/20  
 MATRIX: SOIL DATE ANALYZED: 12/14/20  
 REPORT TO: MR. CHRIS WERNICKE DATE REPORTED: 12/15/20

METHOD BLANK FOR LAB I.D.: 201214-91

ANALYSIS: VOLATILE ORGANICS, EPA METHOD 5030B/8260B, PAGE 2 OF 2  
 UNIT: mg/Kg = MILLIGRAM PER KILOGRAM = PPM

PARAMETER	SAMPLE RESULT	PQL	MDL	DF
1,3-DICHLOROPROPANE	ND	0.005	0.002	1
2,2-DICHLOROPROPANE	ND	0.005	0.002	1
1,1-DICHLOROPROPENE	ND	0.005	0.002	1
CIS-1,3-DICHLOROPROPENE	ND	0.005	0.002	1
TRANS-1,3-DICHLOROPROPENE	ND	0.005	0.002	1
ETHYLBENZENE	ND	0.005	0.002	1
2-HEXANONE	ND	0.020	0.010	1
HEXACHLOROBUTADIENE	ND	0.005	0.002	1
ISOPROPYLBENZENE	ND	0.005	0.002	1
4-ISOPROPYLTOLUENE	ND	0.005	0.002	1
4-METHYL-2-PENTANONE (MIBK)	ND	0.020	0.010	1
METHYL tert-BUTYL ETHER (MTBE)	ND	0.005	0.002	1
METHYLENE CHLORIDE	ND	0.010	0.005	1
NAPHTHALENE	ND	0.005	0.002	1
N-PROPYLBENZENE	ND	0.005	0.002	1
STYRENE	ND	0.005	0.002	1
1,1,1,2-TETRACHLOROETHANE	ND	0.005	0.002	1
1,1,2,2-TETRACHLOROETHANE	ND	0.005	0.002	1
TETRACHLOROETHENE (PCE)	ND	0.005	0.002	1
TOLUENE	ND	0.005	0.002	1
1,2,3-TRICHLOROBENZENE	ND	0.005	0.002	1
1,2,4-TRICHLOROBENZENE	ND	0.005	0.002	1
1,1,1-TRICHLOROETHANE	ND	0.005	0.002	1
1,1,2-TRICHLOROETHANE	ND	0.005	0.002	1
TRICHLOROETHENE (TCE)	ND	0.005	0.002	1
TRICHLOROFLUOROMETHANE	ND	0.005	0.002	1
1,2,3-TRICHLOROPROPANE	ND	0.005	0.002	1
1,2,4-TRIMETHYLBENZENE	ND	0.005	0.002	1
1,3,5-TRIMETHYLBENZENE	ND	0.005	0.002	1
VINYL CHLORIDE	ND	0.005	0.002	1
M/P-XYLENE	ND	0.010	0.005	1
O-XYLENE	ND	0.005	0.002	1

COMMENTS DF = DILUTION FACTOR  
 MDL = METHOD DETECTION LIMIT  
 ACTUAL DETECTION LIMIT = PQL X DF  
 PQL = PRACTICAL QUANTITATION LIMIT  
 J = TRACE CONCENTRATION BETWEEN MDL and PQL  
 ND = BELOW THE ACTUAL DETECTION LIMIT OR NON-DETECTED  
 DATA REVIEWED AND APPROVED BY:   
 CAL-DHS CERTIFICATE # 1555

Enviro-Chem, Inc.

1214 E. Lexington Avenue, Pomona, CA 91766

Tel (909)590-5905

Fax (909)590-5907

8260B QA/QC Report

Date Analyzed: 12/14/2020

Matrix: Solid/Soil/Liquid

Machine: D

Unit: mg/Kg (PPM)

Matrix Spike (MS)/Matrix Spike Duplicate (MSD)

Spiked Sample Lab I.D.: 201214-1 MS/MSD

Analyte	S.R.	spk conc	MS	%RC	MSD	%RC	%RPD	ACP %RC	ACP RPD
Benzene	0	0.050	0.050	100%	0.057	114%	14%	75-125	0-20
Chlorobenzene	0	0.050	0.057	114%	0.060	120%	6%	75-125	0-20
1,1-Dichloroethene	0	0.050	0.046	92%	0.049	98%	6%	75-125	0-20
Toluene	0	0.050	0.056	112%	0.059	118%	6%	75-125	0-20
Trichloroethene (TCE)	0	0.050	0.055	110%	0.052	104%	6%	75-125	0-20

Lab Control Spike (LCS):

Analyte	spk conc	LCS	%RC	ACP %RC
Benzene	0.050	0.056	112%	75-125
Chlorobenzene	0.050	0.061	122%	75-125
Chloroform	0.050	0.059	118%	75-125
1,1-Dichloroethene	0.050	0.049	98%	75-125
Ethylbenzene	0.050	0.056	112%	75-125
o-Xylene	0.050	0.056	112%	75-125
m,p-Xylene	0.100	0.121	121%	75-125
Toluene	0.050	0.061	122%	75-125
1,1,1-Trichloroethane	0.050	0.055	110%	75-125
Trichloroethene (TCE)	0.050	0.061	122%	75-125

Surrogate Recovery	spk conc	ACP %RC	MB %RC	%RC	%RC	%RC	%RC	%RC	%RC
Sample I.D.			M-BLK	201211-52	201214-1	201214-2	201214-3	201214-4	201214-5
Dibromofluoromethane	50.0	70-130	98%	113%	105%	105%	107%	110%	112%
Toluene-d8	50.0	70-130	124%	129%	102%	121%	123%	135*	143*
4-Bromofluorobenzene	50.0	70-130	99%	68*	100%	73%	85%	101%	101%

Surrogate Recovery	spk conc	ACP %RC	%RC	%RC	%RC	%RC	%RC	%RC	%RC
Sample I.D.			201214-6	201214-7	201214-8	201214-9	201214-10	201214-11	201214-12
Dibromofluoromethane	50.0	70-130	113%	116%	115%	117%	117%	114%	118%
Toluene-d8	50.0	70-130	139*	141*	107%	125%	103%	102%	85%
4-Bromofluorobenzene	50.0	70-130	99%	98%	101%	97%	97%	98%	99%

Surrogate Recovery	spk conc	ACP %RC	%RC	%RC	%RC	%RC	%RC	%RC	%RC
Sample I.D.			201214-13	201214-14	201214-15	201214-16	201214-17	201214-18	201214-9*
Dibromofluoromethane	50.0	70-130	134*	121%	114%	113%	114%	136*	113%
Toluene-d8	50.0	70-130	126%	103%	92%	83%	119%	95%	102%
4-Bromofluorobenzene	50.0	70-130	84%	84%	116%	99%	99%	93%	99%

\* = Surrogate fail due to matrix interference; LCS, MS, MSD are in control therefore the analysis is in control.

S.R. = Sample Results

%RC = Percent Recovery

spk conc = Spike Concentration

ACP %RC = Accepted Percent Recovery

MS = Matrix Spike

MSD = Matrix Spike Duplicate

Analyzed/Reviewed By: 

Final Reviewer: \_\_\_\_\_

**Enviro-Chem, Inc. Laboratories**

1214 E. Lexington Avenue,  
Pomona, CA 91766

Tel: (909) 590-5905 Fax: (909) 590-5907

CA-DHS ELAP CERTIFICATE #1555

Turnaround Time

- Same Day
- 24 Hours
- 48 Hours
- 72 Hours
- 1 Week (Standard)
- Other

*Tues pm*

**RUSH**

*Bob Fall*  
*MMO*

Misc./PO#

SAMPLE ID	LAB ID	SAMPLING DATE		MATRIX	No. OF CONTAINERS	TEMPERATURE	PRESERVATION	Analysis Required				COMMENTS	
		DATE	TIME										
<i>Oil Tanks North</i>	<i>201214-9</i>	<i>12/14/20</i>	<i>9:45</i>	<i>soil</i>	<i>1</i>	<i>4°C</i>	<i>4°C</i>	<i>XX</i>					
													<i>TRY TO</i> <i>See Results</i> <i>@ Lowest</i> <i>POSSIBLE AL</i> <i>Report</i> <i>J-VALUE</i>

Company Name:

*EarthSafe*

Project Contact:

*Chris Wernicke*

Sampler's Signature:

Address:

*15027 Lockman St*

Tel:

*502-903-9123*

Project Name/ID:

*Steve-Sage*  
*Whittier CA*

City/State/Zip:

*Whittier CA 90604*

Fax/Email:

*EarthSafe@ADL.com*

Relinquished by:

*John Wernicke*

Received by:

*llc*

Date & Time:

*12/14/20*  
*12:15*

Instructions for Sample Storage After Analysis:

Relinquished by:

Received by:

Date & Time:

Dispose of  Return to Client  Store (30 Days)

Relinquished by:

Received by:

Date & Time:

Other:

**CHAIN OF CUSTODY RECORD**

Date:

*12/14/20*

WHITE WITH SAMPLE - YELLOW TO CLIENT

Page *1* of *1*

**Enviro - Chem, Inc.**

**1214 E. Lexington Avenue, Pomona, CA 91766 Tel (909) 590-5905 Fax (909) 590-5907**

Date: December 17, 2020

Mr. Chris Wernicke  
Earthsafe  
15027 Lashburn Street  
Whittier, CA 90604  
Tel: (562) 903-9123 E-Mail: Earthsafe@AOL.com

Project: **Steven Sayce / Whitter, CA**  
Lab I.D.: **201215-18, -19, -20**

Dear Mr. Wernicke:

The **analytical results** for the soil samples, received by our laboratory on December 15, 2020, are attached. The samples were received intact and accompanying chain of custody record.

Enviro-Chem appreciates the opportunity to provide you and your company this and other services. Please do not hesitate to call us if you have any questions.

Sincerely,



Curtis Desilets  
Vice President/Program Manager



Andy Wang  
Laboratory Manager



# LABORATORY REPORT

CUSTOMER: Earthsafe  
15027 Lashburn Street, Whittier, CA 90604  
Tel: (562) 903-9123 E-Mail: Earthsafe@AOL.com

PROJECT: Steven Sayce / Whitter, CA

DATE SAMPLED: 12/15/20

MATRIX: SOIL

REPORT TO: MR. CHRIS WERNICKE

DATE RECEIVED: 12/15/20

DATE EXTRACTED: 12/15/20

DATE ANALYZED: 12/16/20

DATE REPORTED: 12/17/20

TOTAL PETROLEUM HYDROCARBONS (TPH) - CARBON CHAIN ANALYSIS

METHOD: EPA 8015B

UNIT: mg/Kg = MILLIGRAM PER KILOGRAM = PPM

SAMPLE I.D.	LAB I.D.	C4-C10	C10-C28	C28-C35	DF
Oil Tank 1	201215-18	189 *	1600 *	1750	10
Oil Tank 2	201215-19	ND	27.1 *	ND	1
Oil Tank 3	201215-20	ND	ND	ND	1
METHOD BLANK		ND	ND	ND	1
	PQL	10	10	50	

COMMENTS

C4-C10 = GASOLINE RANGE

C10-C28 = DIESEL RANGE

C28-C35 = MOTOR OIL RANGE

DF = DILUTION FACTOR

PQL = PRACTICAL QUANTITATION LIMIT

ACTUAL DETECTION LIMIT = DF X PQL

ND = NON-DETECTED OR BELOW THE ACTUAL DETECTION LIMIT

\* = PEAKS IN RANGE BUT CHROMATOGRAM DOES NOT MATCH THAT OF STANDARD

Data Reviewed and Approved by: [Signature]

CAL-DHS ELAP CERTIFICATE No.: 1555

Software Version : 6.3.2.0546  
Sample Name : DIESEL CCV 2000PPM (GC-3900)  
Instrument Name : GC-1  
Rack/Vial : 0/3  
Sample Amount : 1.000000  
Cycle : 4

Date : 12/16/2020 10:18:09 AM  
Data Acquisition Time : 12/14/2020 8:50:34 AM  
Channel : A  
Operator : Administrator  
Dilution Factor : 1.000000

Result File : E:\GC DATA\GC-1\2020\2012\12\201214\A004.rst  
Sequence File : E:\GC DATA\GC-1\2020\2012\12\201214\W201214.seq

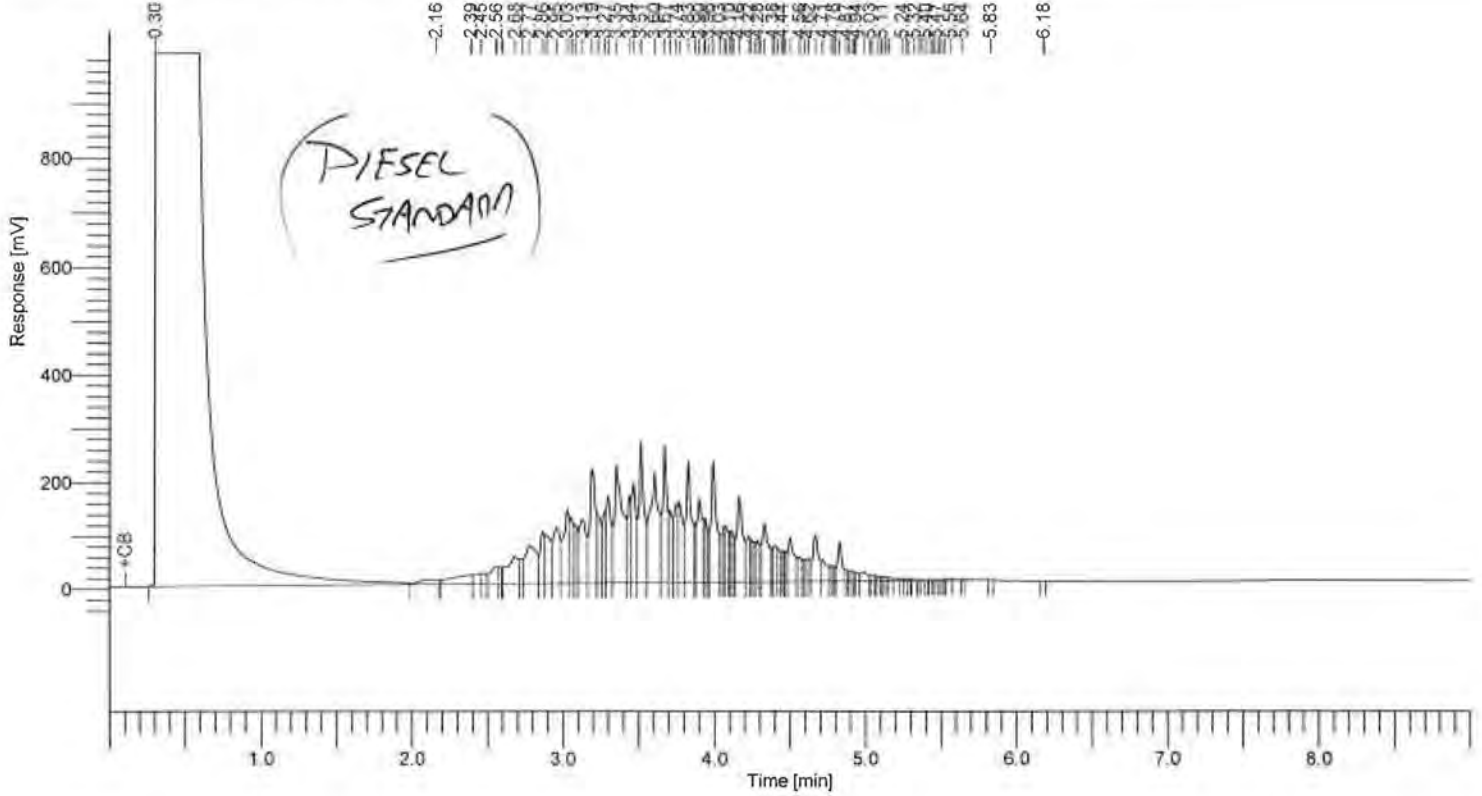

8015 Results

Component Name	Area [uV*sec]	Adjusted Amount
C10-C28	13348422	1940.4
	13348422	1940.4

Software Version : 6.3.2.0646  
Sample Name : 201215-18 20/20 RE  
Instrument Name : GC-1  
Rack/Vial : 0/73  
Sample Amount : 1.000000  
Cycle : 6

Date : 12/16/2020 10:14:32 AM  
Data Acquisition Time : 12/16/2020 9:22:35 AM  
Channel : A  
Operator : lcprocess  
Dilution Factor : 1.000000

Result File : E:\GC DATA\GC-1\2020\2012\201214\A227.rst  
Sequence File : E:\GC DATA\GC-1\2020\2012\201214\201214.seq

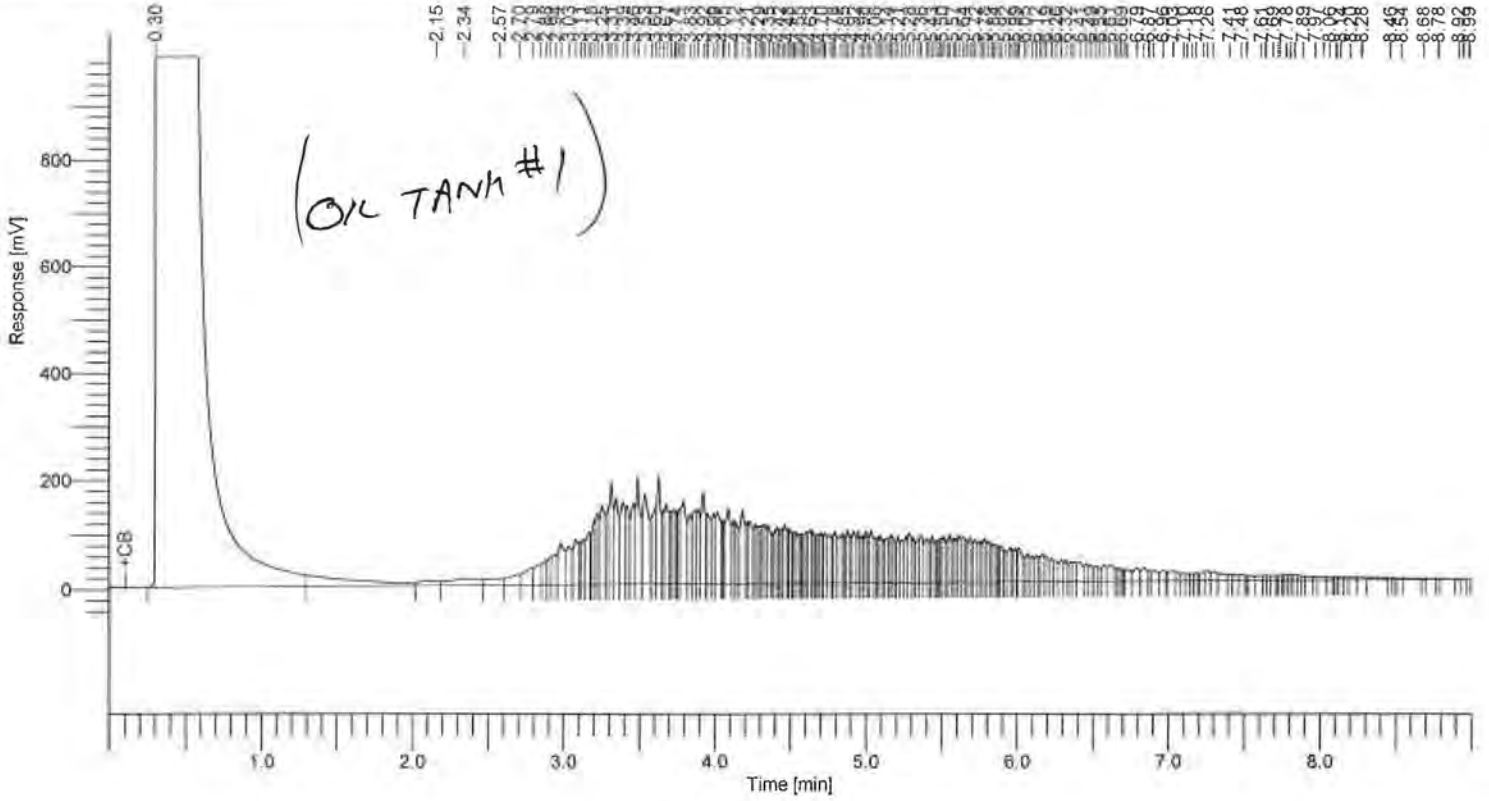

8015 Results

Component Name	Area [uV*sec]	Adjusted Amount
C4-C10	565638	189.2
C10-C28	17397542	1598.2
C28-C35	3529756	1747.1
	21492936	3534.4

Software Version : 6.3.2.0646  
Sample Name : 201215-19 20/2  
Instrument Name : GC-1  
Rack/Vial : 0/32  
Sample Amount : 1.000000  
Cycle : 183

Date : 12/16/2020 8:28:41 AM  
Data Acquisition Time : 12/16/2020 2:16:13 AM  
Channel : A  
Operator : Administrator  
Dilution Factor : 1.000000

Result File : E:\GC DATA\GC-1\2020\2012\201214\A200.rst  
Sequence File : E:\GC DATA\GC-1\2020\2012\201214\201214.seq

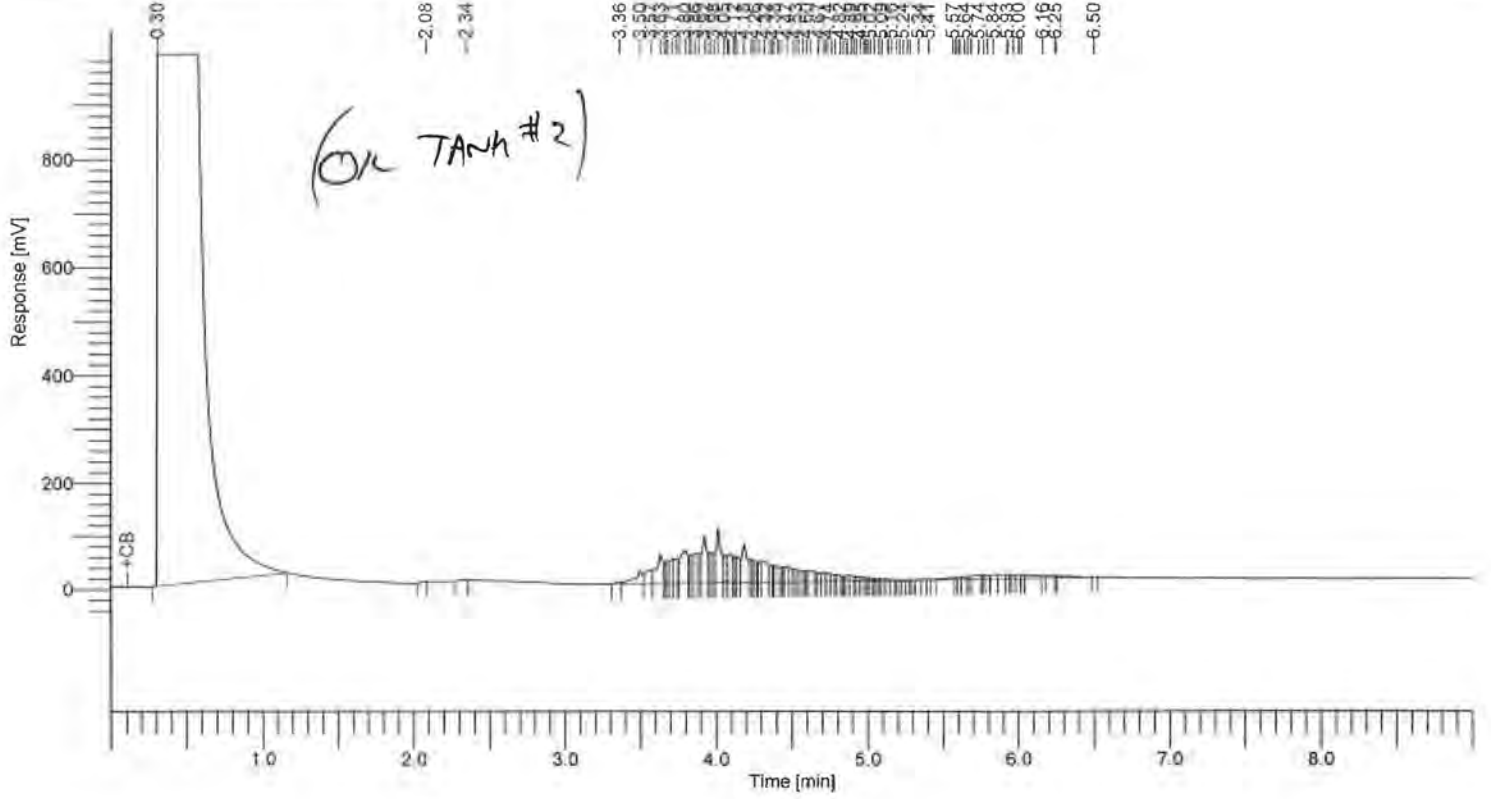

8015 Results

Component Name	Area [uV*sec]	Adjusted Amount
C4-C10	5229	29.3
C10-C28	3147755	270.7
C28-C35	132173	-0.3
	3285157	299.6

Enviro Chem, Inc

1214 E. Lexington Avenue, Pomona, CA 91766 Tel (909)590-5905 Fax (909)590-5907

# 8015B QA/QC Report

Date Analyzed: 12/16/2020

Units: mg/Kg (ppm)

Matrix: Soil/Solid/Sludge/Liquid

Matrix Spike (MS)/Matrix Spike Duplicate (MSD)

Spiked Sample Lab I.D.: **201215-7 MS/MSD**

Analyte	SR	spk conc	MS	%MS	MSD	%MSD	%RPD	ACP %MS	ACP RPD
C10~C28 Range	0	200	183	92%	171	86%	7%	75-125	0-20%

### LCS STD RECOVERY:

Analyte	spk conc	LCS	% REC	ACP
C10~C28 Range	200	190	95%	75-125

Analyzed and Reviewed By: A

Final Reviewer: Ⓞ

## LABORATORY REPORT

CUSTOMER: **Earthsafe**  
15027 Lashburn Street, Whittier, CA 90604  
Tel: (562) 903-9123 E-Mail: Earthsafe@AOL.com

PROJECT: **Steven Sayce / Whitter, CA**  
DATE SAMPLED: 12/15/20  
MATRIX: SOIL  
REPORT TO: MR. CHRIS WERNICKE

DATE RECEIVED: 12/15/20  
DATE ANALYZED: 12/16/20  
DATE REPORTED: 12/17/20

SAMPLE I.D.: **Oil Tank 1**

LAB I.D.: 201215-18

ANALYSIS: VOLATILE ORGANICS, EPA METHOD 5030B/8260B, PAGE 1 OF 2  
UNIT: MG/KG = MILLIGRAM PER KILOGRAM = PPM

PARAMETER	SAMPLE RESULT	PQL X1
ACETONE	ND	0.020
BENZENE	ND	0.005
BROMOBENZENE	ND	0.005
BROMOCHLOROMETHANE	ND	0.005
BROMODICHLOROMETHANE	ND	0.005
BROMOFORM	ND	0.005
BROMOMETHANE	ND	0.005
2-BUTANONE (MEK)	ND	0.020
N-BUTYLBENZENE	ND	0.005
SEC-BUTYLBENZENE	ND	0.005
TERT-BUTYLBENZENE	ND	0.005
CARBON DISULFIDE	ND	0.010
CARBON TETRACHLORIDE	ND	0.005
CHLOROBENZENE	ND	0.005
CHLOROETHANE	ND	0.005
CHLOROFORM	ND	0.005
CHLOROMETHANE	ND	0.005
2-CHLOROTOLUENE	ND	0.005
4-CHLOROTOLUENE	ND	0.005
DIBROMOCHLOROMETHANE	ND	0.005
1,2-DIBROMO-3-CHLOROPROPANE	ND	0.005
1,2-DIBROMOETHANE	ND	0.005
DIBROMOMETHANE	ND	0.005
1,2-DICHLOROBENZENE	ND	0.005
1,3-DICHLOROBENZENE	ND	0.005
1,4-DICHLOROBENZENE	ND	0.005
DICHLORODIFLUOROMETHANE	ND	0.005
1,1-DICHLOROETHANE	ND	0.005
1,2-DICHLOROETHANE	ND	0.005
1,1-DICHLOROETHENE	ND	0.005
CIS-1,2-DICHLOROETHENE	ND	0.005
TRANS-1,2-DICHLOROETHENE	ND	0.005
1,2-DICHLOROPROPANE	ND	0.005

----- TO BE CONTINUED ON PAGE #2 -----

DATA REVIEWED AND APPROVED BY: *[Signature]*

# LABORATORY REPORT

CUSTOMER: **Earthsafe**  
 15027 Lashburn Street, Whittier, CA 90604  
 Tel: (562) 903-9123 E-Mail: Earthsafe@AOL.com

PROJECT: **Steven Sayce / Whitter, CA**  
 DATE SAMPLED: 12/15/20 DATE RECEIVED: 12/15/20  
 MATRIX: SOIL DATE ANALYZED: 12/16/20  
 REPORT TO: MR. CHRIS WERNICKE DATE REPORTED: 12/17/20

SAMPLE I.D.: **Oil Tank 1** LAB I.D.: 201215-18

ANALYSIS: VOLATILE ORGANICS, EPA METHOD 5030B/8260B, PAGE 2 OF 2  
 UNIT: MG/KG = MILLIGRAM PER KILOGRAM = PPM

PARAMETER	SAMPLE RESULT	PQL X1
1,3-DICHLOROPROPANE	ND	0.005
2,2-DICHLOROPROPANE	ND	0.005
1,1-DICHLOROPROPENE	ND	0.005
CIS-1,3-DICHLOROPROPENE	ND	0.005
TRANS-1,3-DICHLOROPROPENE	ND	0.005
ETHYLBENZENE	ND	0.005
2-HEXANONE	ND	0.020
HEXACHLOROBUTADIENE	ND	0.005
ISOPROPYLBENZENE	ND	0.005
4-ISOPROPYLTOLUENE	ND	0.005
4-METHYL-2-PENTANONE (MIBK)	ND	0.020
METHYL tert-BUTYL ETHER (MTBE)	ND	0.005
METHYLENE CHLORIDE	ND	0.010
NAPHTHALENE	ND	0.005
N-PROPYLBENZENE	ND	0.005
STYRENE	ND	0.005
1,1,1,2-TETRACHLOROETHANE	ND	0.005
1,1,2,2-TETRACHLOROETHANE	ND	0.005
TETRACHLOROETHENE (PCE)	ND	0.005
TOLUENE	ND	0.005
1,2,3-TRICHLOROBENZENE	ND	0.005
1,2,4-TRICHLOROBENZENE	ND	0.005
1,1,1-TRICHLOROETHANE	ND	0.005
1,1,2-TRICHLOROETHANE	ND	0.005
TRICHLOROETHENE (TCE)	ND	0.005
TRICHLOROFLUOROMETHANE	ND	0.005
1,2,3-TRICHLOROPROPANE	ND	0.005
1,2,4-TRIMETHYLBENZENE	ND	0.005
1,3,5-TRIMETHYLBENZENE	ND	0.005
VINYL CHLORIDE	ND	0.005
M/P-XYLENE	ND	0.010
O-XYLENE	ND	0.005

COMMENTS PQL = PRACTICAL QUANTITATION LIMIT  
 ND = NON-DETECTED OR BELOW THE PQL  
 DATA REVIEWED AND APPROVED BY:   
 CAL-DHS CERTIFICATE # 1555





## LABORATORY REPORT

CUSTOMER: **Earthsafe**  
 15027 Lashburn Street, Whittier, CA 90604  
 Tel: (562) 903-9123 E-Mail: Earthsafe@AOL.com

PROJECT: **Steven Sayce / Whitter, CA**  
 DATE SAMPLED: 12/15/20 DATE RECEIVED: 12/15/20  
 MATRIX: SOIL DATE ANALYZED: 12/16/20  
 REPORT TO: MR. CHRIS WERNICKE DATE REPORTED: 12/17/20

SAMPLE I.D.: **Oil Tank 2** LAB I.D.: 201215-19

ANALYSIS: VOLATILE ORGANICS, EPA METHOD 5030B/8260B, PAGE 2 OF 2  
 UNIT: MG/KG = MILLIGRAM PER KILOGRAM = PPM

PARAMETER	SAMPLE RESULT	PQL X1
1,3-DICHLOROPROPANE	ND	0.005
2,2-DICHLOROPROPANE	ND	0.005
1,1-DICHLOROPROPENE	ND	0.005
CIS-1,3-DICHLOROPROPENE	ND	0.005
TRANS-1,3-DICHLOROPROPENE	ND	0.005
ETHYLBENZENE	ND	0.005
2-HEXANONE	ND	0.020
HEXACHLOROBTADIENE	ND	0.005
ISOPROPYLBENZENE	ND	0.005
4-ISOPROPYLTOLUENE	ND	0.005
4-METHYL-2-PENTANONE (MIBK)	ND	0.020
METHYL tert-BUTYL ETHER (MTBE)	ND	0.005
METHYLENE CHLORIDE	ND	0.010
NAPHTHALENE	ND	0.005
N-PROPYLBENZENE	ND	0.005
STYRENE	ND	0.005
1,1,1,2-TETRACHLOROETHANE	ND	0.005
1,1,2,2-TETRACHLOROETHANE	ND	0.005
TETRACHLOROETHENE (PCE)	ND	0.005
TOLUENE	ND	0.005
1,2,3-TRICHLOROBENZENE	ND	0.005
1,2,4-TRICHLOROBENZENE	ND	0.005
1,1,1-TRICHLOROETHANE	ND	0.005
1,1,2-TRICHLOROETHANE	ND	0.005
TRICHLOROETHENE (TCE)	ND	0.005
TRICHLOROFLUOROMETHANE	ND	0.005
1,2,3-TRICHLOROPROPANE	ND	0.005
1,2,4-TRIMETHYLBENZENE	ND	0.005
1,3,5-TRIMETHYLBENZENE	ND	0.005
VINYL CHLORIDE	ND	0.005
M/P-XYLENE	ND	0.010
O-XYLENE	ND	0.005

**COMMENTS** PQL = PRACTICAL QUANTITATION LIMIT  
 ND = NON-DETECTED OR BELOW THE PQL  
 DATA REVIEWED AND APPROVED BY:   
 CAL-DHS CERTIFICATE # 1555

# LABORATORY REPORT

CUSTOMER: **Earthsafe**  
 15027 Lashburn Street, Whittier, CA 90604  
 Tel: (562) 903-9123 E-Mail: Earthsafe@AOL.com

PROJECT: **Steven Sayce / Whitter, CA**  
 DATE SAMPLED: 12/15/20 DATE RECEIVED: 12/15/20  
 MATRIX: SOIL DATE ANALYZED: 12/16/20  
 REPORT TO: MR. CHRIS WERNICKE DATE REPORTED: 12/17/20

SAMPLE I.D.: **Oil Tank 3** LAB I.D.: 201215-20

ANALYSIS: VOLATILE ORGANICS, EPA METHOD 5030B/8260B, PAGE 1 OF 2  
 UNIT: MG/KG = MILLIGRAM PER KILOGRAM = PPM

PARAMETER	SAMPLE RESULT	PQL X1
ACETONE	ND	0.020
BENZENE	ND	0.005
BROMOBENZENE	ND	0.005
BROMOCHLOROMETHANE	ND	0.005
BROMODICHLOROMETHANE	ND	0.005
BROMOFORM	ND	0.005
BROMOMETHANE	ND	0.005
2-BUTANONE (MEK)	ND	0.020
N-BUTYLBENZENE	ND	0.005
SEC-BUTYLBENZENE	ND	0.005
TERT-BUTYLBENZENE	ND	0.005
CARBON DISULFIDE	ND	0.010
CARBON TETRACHLORIDE	ND	0.005
CHLOROBENZENE	ND	0.005
CHLOROETHANE	ND	0.005
CHLOROFORM	ND	0.005
CHLOROMETHANE	ND	0.005
2-CHLOROTOLUENE	ND	0.005
4-CHLOROTOLUENE	ND	0.005
DIBROMOCHLOROMETHANE	ND	0.005
1,2-DIBROMO-3-CHLOROPROPANE	ND	0.005
1,2-DIBROMOETHANE	ND	0.005
DIBROMOMETHANE	ND	0.005
1,2-DICHLOROBENZENE	ND	0.005
1,3-DICHLOROBENZENE	ND	0.005
1,4-DICHLOROBENZENE	ND	0.005
DICHLORODIFLUOROMETHANE	ND	0.005
1,1-DICHLOROETHANE	ND	0.005
1,2-DICHLOROETHANE	ND	0.005
1,1-DICHLOROETHENE	ND	0.005
CIS-1,2-DICHLOROETHENE	ND	0.005
TRANS-1,2-DICHLOROETHENE	ND	0.005
1,2-DICHLOROPROPANE	ND	0.005

----- TO BE CONTINUED ON PAGE #2 -----

DATA REVIEWED AND APPROVED BY: 

# LABORATORY REPORT

CUSTOMER: **Earthsafe**  
 15027 Lashburn Street, Whittier, CA 90604  
 Tel: (562) 903-9123 E-Mail: Earthsafe@AOL.com

PROJECT: **Steven Sayce / Whitter, CA**  
 DATE SAMPLED: 12/15/20 DATE RECEIVED: 12/15/20  
 MATRIX: SOIL DATE ANALYZED: 12/16/20  
 REPORT TO: MR. CHRIS WERNICKE DATE REPORTED: 12/17/20

SAMPLE I.D.: **Oil Tank 3** LAB I.D.: 201215-20

ANALYSIS: VOLATILE ORGANICS, EPA METHOD 5030B/8260B, PAGE 2 OF 2  
 UNIT: MG/KG = MILLIGRAM PER KILOGRAM = PPM

PARAMETER	SAMPLE RESULT	PQL X1
1,3-DICHLOROPROPANE	ND	0.005
2,2-DICHLOROPROPANE	ND	0.005
1,1-DICHLOROPROPENE	ND	0.005
CIS-1,3-DICHLOROPROPENE	ND	0.005
TRANS-1,3-DICHLOROPROPENE	ND	0.005
ETHYLBENZENE	ND	0.005
2-HEXANONE	ND	0.020
HEXACHLOROBUTADIENE	ND	0.005
ISOPROPYLBENZENE	ND	0.005
4-ISOPROPYLTOLUENE	ND	0.005
4-METHYL-2-PENTANONE (MIBK)	ND	0.020
METHYL tert-BUTYL ETHER (MTBE)	ND	0.005
METHYLENE CHLORIDE	ND	0.010
NAPHTHALENE	ND	0.005
N-PROPYLBENZENE	ND	0.005
STYRENE	ND	0.005
1,1,1,2-TETRACHLOROETHANE	ND	0.005
1,1,2,2-TETRACHLOROETHANE	ND	0.005
TETRACHLOROETHENE (PCE)	ND	0.005
TOLUENE	ND	0.005
1,2,3-TRICHLOROBENZENE	ND	0.005
1,2,4-TRICHLOROBENZENE	ND	0.005
1,1,1-TRICHLOROETHANE	ND	0.005
1,1,2-TRICHLOROETHANE	ND	0.005
TRICHLOROETHENE (TCE)	ND	0.005
TRICHLOROFLUOROMETHANE	ND	0.005
1,2,3-TRICHLOROPROPANE	ND	0.005
1,2,4-TRIMETHYLBENZENE	ND	0.005
1,3,5-TRIMETHYLBENZENE	ND	0.005
VINYL CHLORIDE	ND	0.005
M/P-XYLENE	ND	0.010
O-XYLENE	ND	0.005

COMMENTS PQL = PRACTICAL QUANTITATION LIMIT

ND = NON-DETECTED OR BELOW THE PQL

DATA REVIEWED AND APPROVED BY:

CAL-DHS CERTIFICATE # 1555



## METHOD BLANK REPORT

CUSTOMER: Earthsafe  
15027 Lashburn Street, Whittier, CA 90604  
Tel: (562) 903-9123 E-Mail: Earthsafe@AOL.com

PROJECT: Steven Sayce / Whitter, CA  
DATE SAMPLED: 12/15/20 DATE RECEIVED: 12/15/20  
MATRIX: SOIL DATE ANALYZED: 12/16/20  
REPORT TO: MR. CHRIS WERNICKE DATE REPORTED: 12/17/20

METHOD BLANK FOR LAB I.D.: 201215-18, -19, -20

ANALYSIS: VOLATILE ORGANICS, EPA METHOD 5030B/8260B, PAGE 1 OF 2  
UNIT: MG/KG = MILLIGRAM PER KILOGRAM = PPM

PARAMETER	SAMPLE RESULT	PQL X1
ACETONE	ND	0.020
BENZENE	ND	0.005
BROMOBENZENE	ND	0.005
BROMOCHLOROMETHANE	ND	0.005
BROMODICHLOROMETHANE	ND	0.005
BROMOFORM	ND	0.005
BROMOMETHANE	ND	0.005
2-BUTANONE (MEK)	ND	0.020
N-BUTYLBENZENE	ND	0.005
SEC-BUTYLBENZENE	ND	0.005
TERT-BUTYLBENZENE	ND	0.005
CARBON DISULFIDE	ND	0.010
CARBON TETRACHLORIDE	ND	0.005
CHLOROBENZENE	ND	0.005
CHLOROETHANE	ND	0.005
CHLOROFORM	ND	0.005
CHLOROMETHANE	ND	0.005
2-CHLOROTOLUENE	ND	0.005
4-CHLOROTOLUENE	ND	0.005
DIBROMOCHLOROMETHANE	ND	0.005
1,2-DIBROMO-3-CHLOROPROPANE	ND	0.005
1,2-DIBROMOETHANE	ND	0.005
DIBROMOMETHANE	ND	0.005
1,2-DICHLOROBENZENE	ND	0.005
1,3-DICHLOROBENZENE	ND	0.005
1,4-DICHLOROBENZENE	ND	0.005
DICHLORODIFLUOROMETHANE	ND	0.005
1,1-DICHLOROETHANE	ND	0.005
1,2-DICHLOROETHANE	ND	0.005
1,1-DICHLOROETHENE	ND	0.005
CIS-1,2-DICHLOROETHENE	ND	0.005
TRANS-1,2-DICHLOROETHENE	ND	0.005
1,2-DICHLOROPROPANE	ND	0.005

----- TO BE CONTINUED ON PAGE #2 -----

DATA REVIEWED AND APPROVED BY: 

## METHOD BLANK REPORT

CUSTOMER: Earthsafe  
 15027 Lashburn Street, Whittier, CA 90604  
 Tel: (562) 903-9123 E-Mail: Earthsafe@AOL.com

PROJECT: Steven Sayce / Whitter, CA  
 DATE SAMPLED: 12/15/20 DATE RECEIVED: 12/15/20  
 MATRIX: SOIL DATE ANALYZED: 12/16/20  
 REPORT TO: MR. CHRIS WERNICKE DATE REPORTED: 12/17/20

METHOD BLANK FOR LAB I.D.: 201215-18, -19, -20

ANALYSIS: VOLATILE ORGANICS, EPA METHOD 5030B/8260B, PAGE 2 OF 2  
 UNIT: MG/KG = MILLIGRAM PER KILOGRAM = PPM

PARAMETER	SAMPLE RESULT	PQL X1
1,3-DICHLOROPROPANE	ND	0.005
2,2-DICHLOROPROPANE	ND	0.005
1,1-DICHLOROPROPENE	ND	0.005
CIS-1,3-DICHLOROPROPENE	ND	0.005
TRANS-1,3-DICHLOROPROPENE	ND	0.005
ETHYLBENZENE	ND	0.005
2-HEXANONE	ND	0.020
HEXACHLOROBUTADIENE	ND	0.005
ISOPROPYLBENZENE	ND	0.005
4-ISOPROPYLTOLUENE	ND	0.005
4-METHYL-2-PENTANONE (MIBK)	ND	0.020
METHYL tert-BUTYL ETHER (MTBE)	ND	0.005
METHYLENE CHLORIDE	ND	0.010
NAPHTHALENE	ND	0.005
N-PROPYLBENZENE	ND	0.005
STYRENE	ND	0.005
1,1,1,2-TETRACHLOROETHANE	ND	0.005
1,1,2,2-TETRACHLOROETHANE	ND	0.005
TETRACHLOROETHENE (PCE)	ND	0.005
TOLUENE	ND	0.005
1,2,3-TRICHLOROBENZENE	ND	0.005
1,2,4-TRICHLOROBENZENE	ND	0.005
1,1,1-TRICHLOROETHANE	ND	0.005
1,1,2-TRICHLOROETHANE	ND	0.005
TRICHLOROETHENE (TCE)	ND	0.005
TRICHLOROFLUOROMETHANE	ND	0.005
1,2,3-TRICHLOROPROPANE	ND	0.005
1,2,4-TRIMETHYLBENZENE	ND	0.005
1,3,5-TRIMETHYLBENZENE	ND	0.005
VINYL CHLORIDE	ND	0.005
M/P-XYLENE	ND	0.010
O-XYLENE	ND	0.005

COMMENTS PQL = PRACTICAL QUANTITATION LIMIT

ND = NON-DETECTED OR BELOW THE PQL

DATA REVIEWED AND APPROVED BY:

CAL-DHS CERTIFICATE # 1555

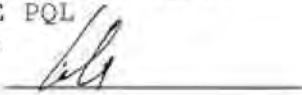

Enviro-Chem, Inc.

1214 E. Lexington Avenue, Pomona, CA 91766

Tel (909)590-5905

Fax (909)590-5907

8260B QA/QC Report

Date Analyzed: 12/16-17/20

Machine: D

Matrix: Solid/Soil/Liquid

Unit: mg/Kg (PPM)

Matrix Spike (MS)/Matrix Spike Duplicate (MSD)

Spiked Sample Lab I.D.: 201214-102 MS/MSD

Analyte	S.R.	spk conc	MS	%RC	MSD	%RC	%RPD	ACP %RC	ACP RPD
Benzene	0	0.050	0.046	92%	0.046	92%	0%	75-125	0-20
Chlorobenzene	0	0.050	0.054	108%	0.054	108%	0%	75-125	0-20
1,1-Dichloroethene	0	0.050	0.049	98%	0.048	96%	2%	75-125	0-20
Toluene	0	0.050	0.039	78%	0.041	82%	4%	75-125	0-20
Trichloroethene (TCE)	0	0.050	0.041	82%	0.040	80%	2%	75-125	0-20

Lab Control Spike (LCS):

Analyte	spk conc	LCS	%RC	ACP %RC
Benzene	0.050	0.059	118%	75-125
Chlorobenzene	0.050	0.052	104%	75-125
Chloroform	0.050	0.061	122%	75-125
1,1-Dichloroethene	0.050	0.045	90%	75-125
Ethylbenzene	0.050	0.059	118%	75-125
o-Xylene	0.050	0.061	122%	75-125
m,p-Xylene	0.100	0.117	117%	75-125
Toluene	0.050	0.039	78%	75-125
1,1,1-Trichloroethane	0.050	0.061	122%	75-125
Trichloroethene (TCE)	0.050	0.054	108%	75-125

Surrogate Recovery	spk conc	ACP %RC	MB %RC	%RC	%RC	%RC	%RC	%RC	%RC
Sample I.D.			M-BLK	201214-82	201214-83	201214-84	201214-85	201211-61	201211-62
Dibromofluoromethane	50.0	70-130	102%	110%	122%	127%	122%	122%	117%
Toluene-d8	50.0	70-130	129%	75%	108%	69*	142*	100%	66*
4-Bromofluorobenzene	50.0	70-130	96%	95%	63*	92%	69%	96%	93%

Surrogate Recovery	spk conc	ACP %RC	%RC	%RC	%RC	%RC	%RC	%RC	%RC
Sample I.D.			201211-63	201211-64	201211-65	201211-66	201211-67	201211-68	201211-69
Dibromofluoromethane	50.0	70-130	164*	150*	131*	119%	125%	132*	122%
Toluene-d8	50.0	70-130	99%	102%	155*	104%	97%	153*	99%
4-Bromofluorobenzene	50.0	70-130	94%	95%	94%	126%	94%	91%	94%

Surrogate Recovery	spk conc	ACP %RC	%RC	%RC	%RC	%RC	%RC	%RC	%RC
Sample I.D.			201210-5	201210-6	201215-18	201215-19	201215-20	201214-102	201214-103
Dibromofluoromethane	50.0	70-130	145*	117%	134*	109%	113%	113%	109%
Toluene-d8	50.0	70-130	113%	57*	124%	70%	104%	101%	102%
4-Bromofluorobenzene	50.0	70-130	60*	97%	99%	99%	70%	105%	134*

\* = Surrogate fail due to matrix interference; LCS, MS, MSD are in control therefore the analysis is in control.

S.R. = Sample Results

spk conc = Spike Concentration

MS = Matrix Spike

%RC = Percent Recovery

ACP %RC = Accepted Percent Recovery

MSD = Matrix Spike Duplicate

Analyzed/Reviewed By: 

Final Reviewer: 

**Enviro-Chem, Inc. Laboratories**

1214 E. Lexington Avenue,  
Pomona, CA 91766

Tel: (909) 590-5905 Fax: (909) 590-5907

CA-DHS ELAP CERTIFICATE #1555

Turnaround Time

- Same Day
- 24 Hours
- 48 Hours
- 72 Hours
- 1 Week (Standard)
- Other:

*Per Thursday*

**RUSH**

*845 Full Range  
7000 S-20*

Misc./PO#

SAMPLE ID	LAB ID	SAMPLING DATE TIME		MATRIX	No. OF CONTAINERS	TEMPERATURE	PRESERVATION	Analysis Required								COMMENTS
		DATE	TIME													
Oil Tank 1	201215-18	12-15-20	12:05	Soil	1	4°C		X	X							
Oil Tank 2	↓ -19	12-15-20	12:10	Soil	1	4°C		X	X							
Oil Tank 3	↓ -20	12-15-20	12:14	Soil	1	4°C		X	X							
					X402											

Company Name: <i>Earth Safe</i>		Project Contact: <i>Chris Wernicke</i>		Sampler's Signature: <i>Chris Wernicke</i>	
Address: <i>15027 Washburn St</i>		Tel:		Project Name/ID: <i>Steven Gaye</i>	
City/State/Zip: <i>Whittier CA 90604</i>		Fax/Email: <i>earthsafeel.com</i>		<i>Whittier CA</i>	
Relinquished by: <i>Chris Wernicke</i>	Received by: <i>[Signature]</i>	Date & Time: <i>12/15/20 1370</i>	Instructions for Sample Storage After Analysis:		
Relinquished by:	Received by:	Date & Time:	<input type="radio"/> Dispose of <input type="radio"/> Return to Client <input checked="" type="radio"/> Store (30 Days)		
Relinquished by:	Received by:	Date & Time:	<input type="radio"/> Other:		

**CHAIN OF CUSTODY RECORD**

Date: *12/15/20*

WHITE WITH SAMPLE • YELLOW TO CLIENT

**Enviro - Chem, Inc.**

**1214 E. Lexington Avenue, Pomona, CA 91766 Tel (909) 590-5905 Fax (909) 590-5907**

Date: December 21, 2020

Mr. Chris Wernicke  
Earthsafe  
15027 Lashburn Street  
Whittier, CA 90604  
Tel: (562) 903-9123 E-Mail: Earthsafe@AOL.com

Project: **Steven Sayce / Whitter, CA**  
Lab I.D.: **201216-67, -68, -69**

Dear Mr. Wernicke:

The **analytical results** for the soil samples, received by our laboratory on December 16, 2020, are attached. The samples were received intact and accompanying chain of custody record.

Enviro-Chem appreciates the opportunity to provide you and your company this and other services. Please do not hesitate to call us if you have any questions.

Sincerely,



Curtis Desilets  
Vice President/Program Manager

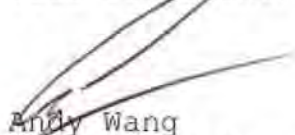

Andy Wang  
Laboratory Manager



Enviro - Chem, Inc.

1214 E. Lexington Avenue, Pomona, CA 91766 Tel (909) 590-5905 Fax (909) 590-5907

# LABORATORY REPORT

CUSTOMER: Earthsafe  
15027 Lashburn Street, Whittier, CA 90604  
Tel: (562) 903-9123 E-Mail: Earthsafe@AOL.com

PROJECT: Steven Sayce / Whitter, CA

DATE SAMPLED: 12/16/20  
MATRIX: SOIL  
REPORT TO: MR. CHRIS WERNICKE

DATE RECEIVED: 12/16/20  
DATE EXTRACTED: 12/16/20  
DATE ANALYZED: 12/16/20  
DATE REPORTED: 12/21/20

TOTAL PETROLEUM HYDROCARBONS (TPH) - CARBON CHAIN ANALYSIS  
METHOD: EPA 8015B  
UNIT: mg/Kg = MILLIGRAM PER KILOGRAM = PPM

SAMPLE I.D.	LAB I.D.	C4-C10	C10-C28	C28-C35	DF
Oil Tank Sidewall West	201216-67	ND	ND	ND	1
Oil Tank Sidewall North	201216-68	ND	ND	ND	1
Oil Tank Sidewall East	201216-69	ND	ND	ND	1
METHOD BLANK		ND	ND	ND	1
	PQL	10	10	50	

COMMENTS

C4-C10 = GASOLINE RANGE  
C10-C28 = DIESEL RANGE  
C28-C35 = MOTOR OIL RANGE  
DF = DILUTION FACTOR  
PQL = PRACTICAL QUANTITATION LIMIT  
ACTUAL DETECTION LIMIT = DF X PQL  
ND = NON-DETECTED OR BELOW THE ACTUAL DETECTION LIMIT

Data Reviewed and Approved by: [Signature]  
CAL-DHS ELAP CERTIFICATE No.: 1555

Enviro Chem, Inc

1214 E. Lexington Avenue, Pomona, CA 91766 Tel (909)590-5905 Fax (909)590-5907

# 8015B QA/QC Report

Date Analyzed: 12/16~17/2020

Units: mg/Kg (ppm)

Matrix: Soil/Solid/Sludge/Liquid

Matrix Spike (MS)/Matrix Spike Duplicate (MSD)

Spiked Sample Lab I.D.: **201216-67 MS/MSD**

Analyte	SR	spk conc	MS	%MS	MSD	%MSD	%RPD	ACP %MS	ACP RPD
C10~C28 Range	0	200	189	95%	191	96%	1%	75-125	0-20%

### LCS STD RECOVERY:

Analyte	spk conc	LCS	% REC	ACP
C10~C28 Range	200	166	83%	75-125

Analyzed and Reviewed By: A

Final Reviewer: P

## LABORATORY REPORT

CUSTOMER: **Earthsafe**  
 15027 Lashburn Street, Whittier, CA 90604  
 Tel: (562) 903-9123 E-Mail: Earthsafe@AOL.com

PROJECT: **Steven Sayce / Whitter, CA**  
 DATE SAMPLED: 12/16/20 DATE RECEIVED: 12/16/20  
 MATRIX: SOIL DATE ANALYZED: 12/18/20  
 REPORT TO: MR. CHRIS WERNICKE DATE REPORTED: 12/21/20

SAMPLE I.D.: **Oil Tank Sidewall West** LAB I.D.: 201216-67

ANALYSIS: VOLATILE ORGANICS, EPA METHOD 5030B/8260B, PAGE 1 OF 2  
 UNIT: MG/KG = MILLIGRAM PER KILOGRAM = PPM

PARAMETER	SAMPLE RESULT	PQL X1
ACETONE	ND	0.020
BENZENE	ND	0.005
BROMOBENZENE	ND	0.005
BROMOCHLOROMETHANE	ND	0.005
BROMODICHLOROMETHANE	ND	0.005
BROMOFORM	ND	0.005
BROMOMETHANE	ND	0.005
2-BUTANONE (MEK)	ND	0.020
N-BUTYLBENZENE	ND	0.005
SEC-BUTYLBENZENE	ND	0.005
TERT-BUTYLBENZENE	ND	0.005
CARBON DISULFIDE	ND	0.010
CARBON TETRACHLORIDE	ND	0.005
CHLOROBENZENE	ND	0.005
CHLOROETHANE	ND	0.005
CHLOROFORM	ND	0.005
CHLOROMETHANE	ND	0.005
2-CHLOROTOLUENE	ND	0.005
4-CHLOROTOLUENE	ND	0.005
DIBROMOCHLOROMETHANE	ND	0.005
1,2-DIBROMO-3-CHLOROPROPANE	ND	0.005
1,2-DIBROMOETHANE	ND	0.005
DIBROMOMETHANE	ND	0.005
1,2-DICHLOROBENZENE	ND	0.005
1,3-DICHLOROBENZENE	ND	0.005
1,4-DICHLOROBENZENE	ND	0.005
DICHLORODIFLUOROMETHANE	ND	0.005
1,1-DICHLOROETHANE	ND	0.005
1,2-DICHLOROETHANE	ND	0.005
1,1-DICHLOROETHENE	ND	0.005
CIS-1,2-DICHLOROETHENE	ND	0.005
TRANS-1,2-DICHLOROETHENE	ND	0.005
1,2-DICHLOROPROPANE	ND	0.005

----- TO BE CONTINUED ON PAGE #2 -----

DATA REVIEWED AND APPROVED BY: \_\_\_\_\_

## LABORATORY REPORT

CUSTOMER: **Earthsafe**  
 15027 Lashburn Street, Whittier, CA 90604  
 Tel: (562) 903-9123 E-Mail: Earthsafe@AOL.com

PROJECT: **Steven Sayce / Whitter, CA**  
 DATE SAMPLED: 12/16/20 DATE RECEIVED: 12/16/20  
 MATRIX: SOIL DATE ANALYZED: 12/18/20  
 REPORT TO: MR. CHRIS WERNICKE DATE REPORTED: 12/21/20

SAMPLE I.D.: **Oil Tank Sidewall West** LAB I.D.: 201216-67

ANALYSIS: VOLATILE ORGANICS, EPA METHOD 5030B/8260B, PAGE 2 OF 2  
 UNIT: MG/KG = MILLIGRAM PER KILOGRAM = PPM

PARAMETER	SAMPLE RESULT	PQL X1
1,3-DICHLOROPROPANE	ND	0.005
2,2-DICHLOROPROPANE	ND	0.005
1,1-DICHLOROPROPENE	ND	0.005
CIS-1,3-DICHLOROPROPENE	ND	0.005
TRANS-1,3-DICHLOROPROPENE	ND	0.005
ETHYLBENZENE	0.045	0.005
2-HEXANONE	ND	0.020
HEXACHLOROBUTADIENE	ND	0.005
ISOPROPYLBENZENE	0.031	0.005
4-ISOPROPYLTOLUENE	ND	0.005
4-METHYL-2-PENTANONE (MIBK)	ND	0.020
METHYL tert-BUTYL ETHER (MTBE)	ND	0.005
METHYLENE CHLORIDE	ND	0.010
NAPHTHALENE	0.218	0.005
N-PROPYLBENZENE	0.032	0.005
STYRENE	ND	0.005
1,1,1,2-TETRACHLOROETHANE	ND	0.005
1,1,2,2-TETRACHLOROETHANE	ND	0.005
TETRACHLOROETHENE (PCE)	ND	0.005
TOLUENE	ND	0.005
1,2,3-TRICHLOROBENZENE	ND	0.005
1,2,4-TRICHLOROBENZENE	ND	0.005
1,1,1-TRICHLOROETHANE	ND	0.005
1,1,2-TRICHLOROETHANE	ND	0.005
TRICHLOROETHENE (TCE)	ND	0.005
TRICHLOROFLUOROMETHANE	ND	0.005
1,2,3-TRICHLOROPROPANE	ND	0.005
1,2,4-TRIMETHYLBENZENE	ND	0.005
1,3,5-TRIMETHYLBENZENE	ND	0.005
VINYL CHLORIDE	ND	0.005
M/P-XYLENE	ND	0.010
O-XYLENE	ND	0.005

**COMMENTS** PQL = PRACTICAL QUANTITATION LIMIT

ND = NON-DETECTED OR BELOW THE PQL

DATA REVIEWED AND APPROVED BY:

CAL-DHS CERTIFICATE # 1555



# LABORATORY REPORT

CUSTOMER: **Earthsafe**  
 15027 Lashburn Street, Whittier, CA 90604  
 Tel: (562) 903-9123 E-Mail: Earthsafe@AOL.com

PROJECT: **Steven Sayce / Whitter, CA**  
 DATE SAMPLED: 12/16/20 DATE RECEIVED: 12/16/20  
 MATRIX: SOIL DATE ANALYZED: 12/18/20  
 REPORT TO: MR. CHRIS WERNICKE DATE REPORTED: 12/21/20

SAMPLE I.D.: **Oil Tank Sidewall North** LAB I.D.: **201216-68**

ANALYSIS: VOLATILE ORGANICS, EPA METHOD 5030B/8260B, PAGE 1 OF 2  
 UNIT: MG/KG = MILLIGRAM PER KILOGRAM = PPM

PARAMETER	SAMPLE RESULT	PQL X1
ACETONE	ND	0.020
BENZENE	ND	0.005
BROMOBENZENE	ND	0.005
BROMOCHLOROMETHANE	ND	0.005
BROMODICHLOROMETHANE	ND	0.005
BROMOFORM	ND	0.005
BROMOMETHANE	ND	0.005
2-BUTANONE (MEK)	ND	0.020
N-BUTYLBENZENE	ND	0.005
SEC-BUTYLBENZENE	ND	0.005
TERT-BUTYLBENZENE	ND	0.005
CARBON DISULFIDE	ND	0.010
CARBON TETRACHLORIDE	ND	0.005
CHLOROBENZENE	ND	0.005
CHLOROETHANE	ND	0.005
CHLOROFORM	ND	0.005
CHLOROMETHANE	ND	0.005
2-CHLOROTOLUENE	ND	0.005
4-CHLOROTOLUENE	ND	0.005
DIBROMOCHLOROMETHANE	ND	0.005
1,2-DIBROMO-3-CHLOROPROPANE	ND	0.005
1,2-DIBROMOETHANE	ND	0.005
DIBROMOMETHANE	ND	0.005
1,2-DICHLOROENZENE	ND	0.005
1,3-DICHLOROENZENE	ND	0.005
1,4-DICHLOROENZENE	ND	0.005
DICHLORODIFLUOROMETHANE	ND	0.005
1,1-DICHLOROETHANE	ND	0.005
1,2-DICHLOROETHANE	ND	0.005
1,1-DICHLOROETHENE	ND	0.005
CIS-1,2-DICHLOROETHENE	ND	0.005
TRANS-1,2-DICHLOROETHENE	ND	0.005
1,2-DICHLOROPROPANE	ND	0.005

----- TO BE CONTINUED ON PAGE #2 -----

DATA REVIEWED AND APPROVED BY: 

## LABORATORY REPORT

CUSTOMER: Earthsafe  
15027 Lashburn Street, Whittier, CA 90604  
Tel: (562) 903-9123 E-Mail: Earthsafe@AOL.com

PROJECT: Steven Sayce / Whitter, CA  
DATE SAMPLED: 12/16/20 DATE RECEIVED: 12/16/20  
MATRIX: SOIL DATE ANALYZED: 12/18/20  
REPORT TO: MR. CHRIS WERNICKE DATE REPORTED: 12/21/20

SAMPLE I.D.: Oil Tank Sidewall North LAB I.D.: 201216-68

ANALYSIS: VOLATILE ORGANICS, EPA METHOD 5030B/8260B, PAGE 2 OF 2  
UNIT: MG/KG = MILLIGRAM PER KILOGRAM = PPM

PARAMETER	SAMPLE RESULT	PQL X1
1,3-DICHLOROPROPANE	ND	0.005
2,2-DICHLOROPROPANE	ND	0.005
1,1-DICHLOROPROPENE	ND	0.005
CIS-1,3-DICHLOROPROPENE	ND	0.005
TRANS-1,3-DICHLOROPROPENE	ND	0.005
ETHYLBENZENE	ND	0.005
2-HEXANONE	ND	0.020
HEXACHLOROBUTADIENE	ND	0.005
ISOPROPYLBENZENE	ND	0.005
4-ISOPROPYLTOLUENE	ND	0.005
4-METHYL-2-PENTANONE (MIBK)	ND	0.020
METHYL tert-BUTYL ETHER (MTBE)	ND	0.005
METHYLENE CHLORIDE	ND	0.010
NAPHTHALENE	ND	0.005
N-PROPYLBENZENE	ND	0.005
STYRENE	ND	0.005
1,1,1,2-TETRACHLOROETHANE	ND	0.005
1,1,2,2-TETRACHLOROETHANE	ND	0.005
TETRACHLOROETHENE (PCE)	ND	0.005
TOLUENE	ND	0.005
1,2,3-TRICHLOROBENZENE	ND	0.005
1,2,4-TRICHLOROBENZENE	ND	0.005
1,1,1-TRICHLOROETHANE	ND	0.005
1,1,2-TRICHLOROETHANE	ND	0.005
TRICHLOROETHENE (TCE)	ND	0.005
TRICHLOROFLUOROMETHANE	ND	0.005
1,2,3-TRICHLOROPROPANE	ND	0.005
1,2,4-TRIMETHYLBENZENE	ND	0.005
1,3,5-TRIMETHYLBENZENE	ND	0.005
VINYL CHLORIDE	ND	0.005
M/P-XYLENE	ND	0.010
O-XYLENE	ND	0.005

COMMENTS PQL = PRACTICAL QUANTITATION LIMIT

ND = NON-DETECTED OR BELOW THE PQL

DATA REVIEWED AND APPROVED BY:

CAL-DHS CERTIFICATE # 1555



## LABORATORY REPORT

CUSTOMER: Earthsafe  
15027 Lashburn Street, Whittier, CA 90604  
Tel: (562) 903-9123 E-Mail: Earthsafe@AOL.com

PROJECT: Steven Sayce / Whitter, CA  
DATE SAMPLED: 12/16/20 DATE RECEIVED: 12/16/20  
MATRIX: SOIL DATE ANALYZED: 12/19/20  
REPORT TO: MR. CHRIS WERNICKE DATE REPORTED: 12/21/20

SAMPLE I.D.: Oil Tank Sidewall East LAB I.D.: 201216-69

ANALYSIS: VOLATILE ORGANICS, EPA METHOD 5030B/8260B, PAGE 1 OF 2  
UNIT: MG/KG = MILLIGRAM PER KILOGRAM = PPM

PARAMETER	SAMPLE RESULT	PQL X1
ACETONE	ND	0.020
BENZENE	ND	0.005
BROMOBENZENE	ND	0.005
BROMOCHLOROMETHANE	ND	0.005
BROMODICHLOROMETHANE	ND	0.005
BROMOFORM	ND	0.005
BROMOMETHANE	ND	0.005
2-BUTANONE (MEK)	ND	0.020
N-BUTYLBENZENE	ND	0.005
SEC-BUTYLBENZENE	ND	0.005
TERT-BUTYLBENZENE	ND	0.005
CARBON DISULFIDE	ND	0.010
CARBON TETRACHLORIDE	ND	0.005
CHLOROBENZENE	ND	0.005
CHLOROETHANE	ND	0.005
CHLOROFORM	ND	0.005
CHLOROMETHANE	ND	0.005
2-CHLOROTOLUENE	ND	0.005
4-CHLOROTOLUENE	ND	0.005
DIBROMOCHLOROMETHANE	ND	0.005
1,2-DIBROMO-3-CHLOROPROPANE	ND	0.005
1,2-DIBROMOETHANE	ND	0.005
DIBROMOMETHANE	ND	0.005
1,2-DICHLOROBENZENE	ND	0.005
1,3-DICHLOROBENZENE	ND	0.005
1,4-DICHLOROBENZENE	ND	0.005
DICHLORODIFLUOROMETHANE	ND	0.005
1,1-DICHLOROETHANE	ND	0.005
1,2-DICHLOROETHANE	ND	0.005
1,1-DICHLOROETHENE	ND	0.005
CIS-1,2-DICHLOROETHENE	ND	0.005
TRANS-1,2-DICHLOROETHENE	ND	0.005
1,2-DICHLOROPROPANE	ND	0.005

----- TO BE CONTINUED ON PAGE #2 -----

DATA REVIEWED AND APPROVED BY: 

# LABORATORY REPORT

CUSTOMER: Earthsafe  
 15027 Lashburn Street, Whittier, CA 90604  
 Tel: (562) 903-9123 E-Mail: Earthsafe@AOL.com

PROJECT: Steven Sayce / Whitter, CA  
 DATE SAMPLED: 12/16/20 DATE RECEIVED: 12/16/20  
 MATRIX: SOIL DATE ANALYZED: 12/19/20  
 REPORT TO: MR. CHRIS WERNICKE DATE REPORTED: 12/21/20

SAMPLE I.D.: Oil Tank Sidewall East LAB I.D.: 201216-69

ANALYSIS: VOLATILE ORGANICS, EPA METHOD 5030B/8260B, PAGE 2 OF 2  
 UNIT: MG/KG = MILLIGRAM PER KILOGRAM = PPM

PARAMETER	SAMPLE RESULT	PQL X1
1,3-DICHLOROPROPANE	ND	0.005
2,2-DICHLOROPROPANE	ND	0.005
1,1-DICHLOROPROPENE	ND	0.005
CIS-1,3-DICHLOROPROPENE	ND	0.005
TRANS-1,3-DICHLOROPROPENE	ND	0.005
ETHYLBENZENE	ND	0.005
2-HEXANONE	ND	0.020
HEXACHLOROBTADIENE	ND	0.005
ISOPROPYLBENZENE	ND	0.005
4-ISOPROPYLTOLUENE	ND	0.005
4-METHYL-2-PENTANONE (MIBK)	ND	0.020
METHYL tert-BUTYL ETHER (MTBE)	ND	0.005
METHYLENE CHLORIDE	ND	0.010
NAPHTHALENE	ND	0.005
N-PROPYLBENZENE	ND	0.005
STYRENE	ND	0.005
1,1,1,2-TETRACHLOROETHANE	ND	0.005
1,1,2,2-TETRACHLOROETHANE	ND	0.005
TETRACHLOROETHENE (PCE)	ND	0.005
TOLUENE	ND	0.005
1,2,3-TRICHLOROBENZENE	ND	0.005
1,2,4-TRICHLOROBENZENE	ND	0.005
1,1,1-TRICHLOROETHANE	ND	0.005
1,1,2-TRICHLOROETHANE	ND	0.005
TRICHLOROETHENE (TCE)	ND	0.005
TRICHLOROFLUOROMETHANE	ND	0.005
1,2,3-TRICHLOROPROPANE	ND	0.005
1,2,4-TRIMETHYLBENZENE	ND	0.005
1,3,5-TRIMETHYLBENZENE	ND	0.005
VINYL CHLORIDE	ND	0.005
M/P-XYLENE	ND	0.010
O-XYLENE	ND	0.005

COMMENTS PQL = PRACTICAL QUANTITATION LIMIT

ND = NON-DETECTED OR BELOW THE PQL

DATA REVIEWED AND APPROVED BY:

CAL-DHS CERTIFICATE # 1555

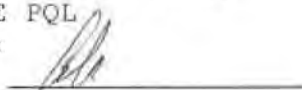



## METHOD BLANK REPORT

CUSTOMER: Earthsafe

15027 Lashburn Street, Whittier, CA 90604

Tel: (562) 903-9123 E-Mail: Earthsafe@AOL.com

PROJECT: Steven Sayce / Whitter, CA

DATE SAMPLED: 12/16/20

DATE RECEIVED: 12/16/20

MATRIX: SOIL

DATE ANALYZED: 12/18/20

REPORT TO: MR. CHRIS WERNICKE

DATE REPORTED: 12/21/20

METHOD BLANK FOR LAB I.D.: 201216-67, -68, -69

ANALYSIS: VOLATILE ORGANICS, EPA METHOD 5030B/8260B, PAGE 1 OF 2  
UNIT: MG/KG = MILLIGRAM PER KILOGRAM = PPM

PARAMETER	SAMPLE RESULT	PQL X1
ACETONE	ND	0.020
BENZENE	ND	0.005
BROMOBENZENE	ND	0.005
BROMOCHLOROMETHANE	ND	0.005
BROMODICHLOROMETHANE	ND	0.005
BROMOFORM	ND	0.005
BROMOMETHANE	ND	0.005
2-BUTANONE (MEK)	ND	0.020
N-BUTYLBENZENE	ND	0.005
SEC-BUTYLBENZENE	ND	0.005
TERT-BUTYLBENZENE	ND	0.005
CARBON DISULFIDE	ND	0.010
CARBON TETRACHLORIDE	ND	0.005
CHLOROBENZENE	ND	0.005
CHLOROETHANE	ND	0.005
CHLOROFORM	ND	0.005
CHLOROMETHANE	ND	0.005
2-CHLOROTOLUENE	ND	0.005
4-CHLOROTOLUENE	ND	0.005
DIBROMOCHLOROMETHANE	ND	0.005
1,2-DIBROMO-3-CHLOROPROPANE	ND	0.005
1,2-DIBROMOETHANE	ND	0.005
DIBROMOMETHANE	ND	0.005
1,2-DICHLOROBENZENE	ND	0.005
1,3-DICHLOROBENZENE	ND	0.005
1,4-DICHLOROBENZENE	ND	0.005
DICHLORODIFLUOROMETHANE	ND	0.005
1,1-DICHLOROETHANE	ND	0.005
1,2-DICHLOROETHANE	ND	0.005
1,1-DICHLOROETHENE	ND	0.005
CIS-1,2-DICHLOROETHENE	ND	0.005
TRANS-1,2-DICHLOROETHENE	ND	0.005
1,2-DICHLOROPROPANE	ND	0.005

----- TO BE CONTINUED ON PAGE #2 -----

DATA REVIEWED AND APPROVED BY: \_\_\_\_\_

## METHOD BLANK REPORT

CUSTOMER: Earthsafe  
15027 Lashburn Street, Whittier, CA 90604  
Tel: (562) 903-9123 E-Mail: Earthsafe@AOL.com

PROJECT: Steven Sayce / Whitter, CA  
DATE SAMPLED: 12/16/20 DATE RECEIVED: 12/16/20  
MATRIX: SOIL DATE ANALYZED: 12/18/20  
REPORT TO: MR. CHRIS WERNICKE DATE REPORTED: 12/21/20

METHOD BLANK FOR LAB I.D.: 201216-67, -68, -69

ANALYSIS: VOLATILE ORGANICS, EPA METHOD 5030B/8260B, PAGE 2 OF 2  
UNIT: MG/KG = MILLIGRAM PER KILOGRAM = PPM

PARAMETER	SAMPLE RESULT	PQL X1
1,3-DICHLOROPROPANE	ND	0.005
2,2-DICHLOROPROPANE	ND	0.005
1,1-DICHLOROPROPENE	ND	0.005
CIS-1,3-DICHLOROPROPENE	ND	0.005
TRANS-1,3-DICHLOROPROPENE	ND	0.005
ETHYLBENZENE	ND	0.005
2-HEXANONE	ND	0.020
HEXACHLOROBUTADIENE	ND	0.005
ISOPROPYLBENZENE	ND	0.005
4-ISOPROPYLTOLUENE	ND	0.005
4-METHYL-2-PENTANONE (MIBK)	ND	0.020
METHYL tert-BUTYL ETHER (MTBE)	ND	0.005
METHYLENE CHLORIDE	ND	0.010
NAPHTHALENE	ND	0.005
N-PROPYLBENZENE	ND	0.005
STYRENE	ND	0.005
1,1,1,2-TETRACHLOROETHANE	ND	0.005
1,1,2,2-TETRACHLOROETHANE	ND	0.005
TETRACHLOROETHENE (PCE)	ND	0.005
TOLUENE	ND	0.005
1,2,3-TRICHLOROBENZENE	ND	0.005
1,2,4-TRICHLOROBENZENE	ND	0.005
1,1,1-TRICHLOROETHANE	ND	0.005
1,1,2-TRICHLOROETHANE	ND	0.005
TRICHLOROETHENE (TCE)	ND	0.005
TRICHLOROFLUOROMETHANE	ND	0.005
1,2,3-TRICHLOROPROPANE	ND	0.005
1,2,4-TRIMETHYLBENZENE	ND	0.005
1,3,5-TRIMETHYLBENZENE	ND	0.005
VINYL CHLORIDE	ND	0.005
M/P-XYLENE	ND	0.010
O-XYLENE	ND	0.005

COMMENTS PQL = PRACTICAL QUANTITATION LIMIT

ND = NON-DETECTED OR BELOW THE PQL

DATA REVIEWED AND APPROVED BY:

CAL-DHS CERTIFICATE # 1555

Enviro-Chem, Inc.

1214 E. Lexington Avenue, Pomona, CA 91766

Tel (909)590-5905

Fax (909)590-5907

8260B QA/QC Report

Date Analyzed: 12/18-19/20

Matrix: Solid/Soil/Liquid

Machine: D

Unit: mg/Kg (PPM)

Matrix Spike (MS)/Matrix Spike Duplicate (MSD)

Spiked Sample Lab I.D.: 201210-61 MS/MSD

Analyte	S.R.	spk conc	MS	%RC	MSD	%RC	%RPD	ACP %RC	ACP RPD
Benzene	0	0.050	0.059	118%	0.054	108%	10%	75-125	0-20
Chlorobenzene	0	0.050	0.059	118%	0.055	110%	8%	75-125	0-20
1,1-Dichloroethene	0	0.050	0.050	100%	0.046	92%	8%	75-125	0-20
Toluene	0	0.050	0.061	122%	0.058	116%	6%	75-125	0-20
Trichloroethene (TCE)	0	0.050	0.061	122%	0.056	112%	10%	75-125	0-20

Lab Control Spike (LCS):

Analyte	spk conc	LCS	%RC	ACP %RC
Benzene	0.050	0.055	110%	75-125
Chlorobenzene	0.050	0.053	106%	75-125
Chloroform	0.050	0.057	114%	75-125
1,1-Dichloroethene	0.050	0.048	96%	75-125
Ethylbenzene	0.050	0.058	116%	75-125
o-Xylene	0.050	0.060	120%	75-125
m,p-Xylene	0.100	0.122	122%	75-125
Toluene	0.050	0.057	114%	75-125
1,1,1-Trichloroethane	0.050	0.057	114%	75-125
Trichloroethene (TCE)	0.050	0.054	108%	75-125

Surrogate Recovery	spk conc	ACP %RC	MB %RC	%RC	%RC	%RC	%RC	%RC	%RC
Sample I.D.			M-BLK	201210-61	201210-62	201215-21	201217-6	201217-7	201217-8
Dibromofluoromethane	50.0	70-130	109%	109%	115%	113%	119%	115%	116%
Toluene-d8	50.0	70-130	83%	100%	101%	102%	69*	99%	100%
4-Bromofluorobenzene	50.0	70-130	95%	116%	119%	94%	93%	92%	92%
Surrogate Recovery	spk conc	ACP %RC	%RC	%RC	%RC	%RC	%RC	%RC	%RC
Sample I.D.			201217-9	201217-10	201217-11	201216-67	201216-68	201216-69	201218-18
Dibromofluoromethane	50.0	70-130	116%	119%	117%	107%	107%	111%	111%
Toluene-d8	50.0	70-130	103%	84%	102%	104%	103%	105%	103%
4-Bromofluorobenzene	50.0	70-130	89%	70%	92%	59*	96%	96%	97%
Surrogate Recovery	spk conc	ACP %RC	%RC	%RC	%RC	%RC	%RC	%RC	%RC
Sample I.D.			201218-19	201218-20	201218-21	201218-1	201218-2	201218-3	
Dibromofluoromethane	50.0	70-130	110%	109%	120%	119%	118%	128%	
Toluene-d8	50.0	70-130	100%	100%	102%	100%	101%	102%	
4-Bromofluorobenzene	50.0	70-130	96%	95%	94%	71%	92%	125%	

\* = Surrogate fail due to matrix interference; LCS, MS, MSD are in control therefore the analysis is in control.

S.R = Sample Results

spk conc = Spike Concentration

MS = Matrix Spike

%RC = Percent Recovery

ACP %RC = Accepted Percent Recovery

MSD = Matrix Spike Duplicate

Analyzed/Reviewed By: 

Final Reviewer: 

**Enviro-Chem, Inc. Laboratories**

1214 E. Lexington Avenue,  
Pomona, CA 91766

Tel: (909) 590-5905 Fax: (909) 590-5907

**CA-DHS ELAP CERTIFICATE #1555**

Turnaround Time

- Same Day
- 24 Hours
- 48 Hours
- 72 Hours
- 1 Week (Standard)
- Other:

Misc./PO#

SAMPLE ID	LAB ID	SAMPLING DATE TIME		MATRIX	No. OF CONTAINERS	TEMPERATURE	PRESERVATION	Analysis Required				COMMENTS
		DATE	TIME									
Oil Tank side wall West	20/26-67	12-16-20	1:40	Soil	1	4°C	X	X				
Oil Tank side wall North	-68	12-16-20	1:43	Soil	1	4°C	X	X				
Oil Tank side wall East	-69	12-16-20	1:50	Soil	1	4°C	X	X				
402 JAY												

8015 Fall  
8260

Company Name:

Earth Safe

Project Contact:

Chris Wernicke

Sampler's Signature:

*Chris Wernicke*

Address: 15027 Lashburn St

Tel:

Project Name/ID:

Steven Gayce

City/State/Zip: Whittier CA 90604

Fax/Email: earthsafe@earth-safe.com

Whittier CA

Relinquished by: *Chris Wernicke*

Received by:

*Josselyn*

Date & Time: 12/16/20 1600

Instructions for Sample Storage After Analysis:

Relinquished by:

Received by:

Date & Time:

Dispose of  Return to Client  Store (30 Days)

Relinquished by:

Received by:

Date & Time:

Other:

**CHAIN OF CUSTODY RECORD**

Date: 12/16/20

WHITE WITH SAMPLE • YELLOW TO CLIENT

**Enviro - Chem, Inc.**

**1214 E. Lexington Avenue, Pomona, CA 91766 Tel (909) 590-5905 Fax (909) 590-5907**

Date: December 24, 2020

Mr. Chris Wernicke  
Earthsafe  
15027 Lashburn Street  
Whittier, CA 90604  
Tel: (562) 903-9123 E-Mail: Earthsafe@AOL.com

Project: **Steven Sayce / Whitter, CA**  
Lab I.D.: **201221-38 through -41**

Dear Mr. Wernicke:

The **analytical results** for the soil samples, received by our laboratory on December 21, 2020, are attached. The samples were received intact and accompanying chain of custody record.

Enviro-Chem appreciates the opportunity to provide you and your company this and other services. Please do not hesitate to call us if you have any questions.

Sincerely,



Curtis Desilets  
Vice President/Program Manager

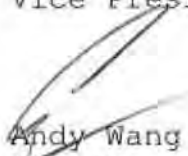

Andy Wang  
Laboratory Manager

Enviro - Chem, Inc.

1214 E. Lexington Avenue, Pomona, CA 91766 Tel (909) 590-5905 Fax (909) 590-5907

# LABORATORY REPORT

CUSTOMER: **Earthsafe**  
15027 Lashburn Street, Whittier, CA 90604  
Tel: (562) 903-9123 E-Mail: Earthsafe@AOL.com

PROJECT: **Steven Sayce / Whitter, CA**

DATE SAMPLED: 12/21/20

MATRIX: SOIL

REPORT TO: MR. CHRIS WERNICKE

DATE RECEIVED: 12/21/20

DATE EXTRACTED: 12/23/20

DATE ANALYZED: 12/23/20

DATE REPORTED: 12/24/20

**TOTAL PETROLEUM HYDROCARBONS (TPH) - CARBON CHAIN ANALYSIS**

METHOD: EPA 8015B

UNIT: mg/Kg = MILLIGRAM PER KILOGRAM = PPM

SAMPLE I.D.	LAB I.D.	C4-C10	C10-C28	C28-C35	DF
<u>Oil Tank West</u>	201221-38	ND	ND	ND	1
<u>Oil Tank East</u>	201221-39	ND	ND	ND	1
<u>Oil Tank North</u>	201221-40	ND	ND	ND	1
<u>Oil Tank Northwest</u>	201221-41	ND	ND	ND	1
<u>METHOD BLANK</u>		ND	ND	ND	1
	<b>PQL</b>	<b>10</b>	<b>10</b>	<b>50</b>	

**COMMENTS**

C4-C10 = GASOLINE RANGE

C10-C28 = DIESEL RANGE

C28-C35 = MOTOR OIL RANGE

DF = DILUTION FACTOR

PQL = PRACTICAL QUANTITATION LIMIT

ACTUAL DETECTION LIMIT = DF X PQL

ND = NON-DETECTED OR BELOW THE ACTUAL DETECTION LIMIT

Data Reviewed and Approved by: 

CAL-DHS ELAP CERTIFICATE No.: 1555

Enviro Chem, Inc

1214 E. Lexington Avenue, Pomona, CA 91766 Tel (909)590-5905 Fax (909)590-5907

# 8015B QA/QC Report

Date Analyzed: 12/23/2020

Units: mg/Kg (ppm)

Matrix: Soil/Solid/Sludge/Liquid

Matrix Spike (MS)/Matrix Spike Duplicate (MSD)

Spiked Sample Lab I.D.: **201221-38 MS/MSD**

Analyte	SR	spk conc	MS	%MS	MSD	%MSD	%RPD	ACP %MS	ACP RPD
C10~C28 Range	0	200	169	<b>85%</b>	165	<b>83%</b>	<b>2%</b>	<b>75-125</b>	<b>0-20%</b>

**LCS STD RECOVERY:**

Analyte	spk conc	LCS	% REC	ACP
C10~C28 Range	200	168	<b>84%</b>	<b>75-125</b>

Analyzed and Reviewed By: A

Final Reviewer: Ⓟ

# LABORATORY REPORT

CUSTOMER: **Earthsafe**  
 15027 Lashburn Street, Whittier, CA 90604  
 Tel: (562) 903-9123 E-Mail: Earthsafe@AOL.com

PROJECT: **Steven Sayce / Whitter, CA**  
 DATE SAMPLED: 12/21/20 DATE RECEIVED: 12/21/20  
 MATRIX: SOIL DATE ANALYZED: 12/22/20  
 REPORT TO: MR. CHRIS WERNICKE DATE REPORTED: 12/24/20

SAMPLE I.D.: **Oil Tank West** LAB I.D.: 201221-38

ANALYSIS: VOLATILE ORGANICS, EPA METHOD 5030B/8260B, PAGE 1 OF 2  
 UNIT: MG/KG = MILLIGRAM PER KILOGRAM = PPM

PARAMETER	SAMPLE RESULT	PQL X1
ACETONE	ND	0.020
BENZENE	ND	0.005
BROMOBENZENE	ND	0.005
BROMOCHLOROMETHANE	ND	0.005
BROMODICHLOROMETHANE	ND	0.005
BROMOFORM	ND	0.005
BROMOMETHANE	ND	0.005
2-BUTANONE (MEK)	ND	0.020
N-BUTYLBENZENE	ND	0.005
SEC-BUTYLBENZENE	ND	0.005
TERT-BUTYLBENZENE	ND	0.005
CARBON DISULFIDE	ND	0.010
CARBON TETRACHLORIDE	ND	0.005
CHLOROBENZENE	ND	0.005
CHLOROETHANE	ND	0.005
CHLOROFORM	ND	0.005
CHLOROMETHANE	ND	0.005
2-CHLOROTOLUENE	ND	0.005
4-CHLOROTOLUENE	ND	0.005
DIBROMOCHLOROMETHANE	ND	0.005
1,2-DIBROMO-3-CHLOROPROPANE	ND	0.005
1,2-DIBROMOETHANE	ND	0.005
DIBROMOMETHANE	ND	0.005
1,2-DICHLOROBENZENE	ND	0.005
1,3-DICHLOROBENZENE	ND	0.005
1,4-DICHLOROBENZENE	ND	0.005
DICHLORODIFLUOROMETHANE	ND	0.005
1,1-DICHLOROETHANE	ND	0.005
1,2-DICHLOROETHANE	ND	0.005
1,1-DICHLOROETHENE	ND	0.005
CIS-1,2-DICHLOROETHENE	ND	0.005
TRANS-1,2-DICHLOROETHENE	ND	0.005
1,2-DICHLOROPROPANE	ND	0.005

----- TO BE CONTINUED ON PAGE #2 -----

DATA REVIEWED AND APPROVED BY: 



# LABORATORY REPORT

CUSTOMER: **Earthsafe**  
 15027 Lashburn Street, Whittier, CA 90604  
 Tel: (562) 903-9123 E-Mail: Earthsafe@AOL.com

PROJECT: **Steven Sayce / Whitter, CA**  
 DATE SAMPLED: 12/21/20  
 MATRIX: SOIL  
 REPORT TO: MR. CHRIS WERNICKE

DATE RECEIVED: 12/21/20  
 DATE ANALYZED: 12/22/20  
 DATE REPORTED: 12/24/20

SAMPLE I.D.: **Oil Tank West**

LAB I.D.: 201221-38

ANALYSIS: VOLATILE ORGANICS, EPA METHOD 5030B/8260B, PAGE 2 OF 2  
 UNIT: MG/KG = MILLIGRAM PER KILOGRAM = PPM

PARAMETER	SAMPLE RESULT	PQL X1
1,3-DICHLOROPROPANE	ND	0.005
2,2-DICHLOROPROPANE	ND	0.005
1,1-DICHLOROPROPENE	ND	0.005
CIS-1,3-DICHLOROPROPENE	ND	0.005
TRANS-1,3-DICHLOROPROPENE	ND	0.005
ETHYLBENZENE	ND	0.005
2-HEXANONE	ND	0.020
HEXACHLOROBUTADIENE	ND	0.005
ISOPROPYLBENZENE	ND	0.005
4-ISOPROPYLTOLUENE	ND	0.005
4-METHYL-2-PENTANONE (MIBK)	ND	0.020
METHYL tert-BUTYL ETHER (MTBE)	ND	0.005
METHYLENE CHLORIDE	ND	0.010
NAPHTHALENE	ND	0.005
N-PROPYLBENZENE	ND	0.005
STYRENE	ND	0.005
1,1,1,2-TETRACHLOROETHANE	ND	0.005
1,1,2,2-TETRACHLOROETHANE	ND	0.005
TETRACHLOROETHENE (PCE)	ND	0.005
TOLUENE	ND	0.005
1,2,3-TRICHLOROBENZENE	ND	0.005
1,2,4-TRICHLOROBENZENE	ND	0.005
1,1,1-TRICHLOROETHANE	ND	0.005
1,1,2-TRICHLOROETHANE	ND	0.005
TRICHLOROETHENE (TCE)	ND	0.005
TRICHLOROFLUOROMETHANE	ND	0.005
1,2,3-TRICHLOROPROPANE	ND	0.005
1,2,4-TRIMETHYLBENZENE	ND	0.005
1,3,5-TRIMETHYLBENZENE	ND	0.005
VINYL CHLORIDE	ND	0.005
M/P-XYLENE	ND	0.010
O-XYLENE	ND	0.005

COMMENTS PQL = PRACTICAL QUANTITATION LIMIT

ND = NON-DETECTED OR BELOW THE PQL

DATA REVIEWED AND APPROVED BY:

CAL-DHS CERTIFICATE # 1555

## LABORATORY REPORT

CUSTOMER: **Earthsafe**  
15027 Lashburn Street, Whittier, CA 90604  
Tel: (562) 903-9123 E-Mail: [Earthsafe@AOL.com](mailto:Earthsafe@AOL.com)

PROJECT: **Steven Sayce / Whitter, CA**  
DATE SAMPLED: 12/21/20  
MATRIX: SOIL  
REPORT TO: MR. CHRIS WERNICKE

DATE RECEIVED: 12/21/20  
DATE ANALYZED: 12/22/20  
DATE REPORTED: 12/24/20

SAMPLE I.D.: **Oil Tank East**

LAB I.D.: 201221-39

ANALYSIS: VOLATILE ORGANICS, EPA METHOD 5030B/8260B, PAGE 1 OF 2  
UNIT: MG/KG = MILLIGRAM PER KILOGRAM = PPM

PARAMETER	SAMPLE RESULT	PQL X1
ACETONE	ND	0.020
BENZENE	ND	0.005
BROMOBENZENE	ND	0.005
BROMOCHLOROMETHANE	ND	0.005
BROMODICHLOROMETHANE	ND	0.005
BROMOFORM	ND	0.005
BROMOMETHANE	ND	0.005
2-BUTANONE (MEK)	ND	0.020
N-BUTYLBENZENE	ND	0.005
SEC-BUTYLBENZENE	ND	0.005
TERT-BUTYLBENZENE	ND	0.005
CARBON DISULFIDE	ND	0.010
CARBON TETRACHLORIDE	ND	0.005
CHLOROBENZENE	ND	0.005
CHLOROETHANE	ND	0.005
CHLOROFORM	ND	0.005
CHLOROMETHANE	ND	0.005
2-CHLOROTOLUENE	ND	0.005
4-CHLOROTOLUENE	ND	0.005
DIBROMOCHLOROMETHANE	ND	0.005
1,2-DIBROMO-3-CHLOROPROPANE	ND	0.005
1,2-DIBROMOETHANE	ND	0.005
DIBROMOMETHANE	ND	0.005
1,2-DICHLOROBENZENE	ND	0.005
1,3-DICHLOROBENZENE	ND	0.005
1,4-DICHLOROBENZENE	ND	0.005
DICHLORODIFLUOROMETHANE	ND	0.005
1,1-DICHLOROETHANE	ND	0.005
1,2-DICHLOROETHANE	ND	0.005
1,1-DICHLOROETHENE	ND	0.005
CIS-1,2-DICHLOROETHENE	ND	0.005
TRANS-1,2-DICHLOROETHENE	ND	0.005
1,2-DICHLOROPROPANE	ND	0.005

----- TO BE CONTINUED ON PAGE #2 -----

DATA REVIEWED AND APPROVED BY: \_\_\_\_\_

Enviro - Chem, Inc.

1214 E. Lexington Avenue, Pomona, CA 91766 Tel (909) 590-5905 Fax (909) 590-5907

# LABORATORY REPORT

CUSTOMER: **Earthsafe**  
15027 Lashburn Street, Whittier, CA 90604  
Tel: (562) 903-9123 E-Mail: Earthsafe@AOL.com

PROJECT: **Steven Sayce / Whitter, CA**  
DATE SAMPLED: 12/21/20 DATE RECEIVED: 12/21/20  
MATRIX: SOIL DATE ANALYZED: 12/22/20  
REPORT TO: MR. CHRIS WERNICKE DATE REPORTED: 12/24/20

-----  
SAMPLE I.D.: **Oil Tank East** LAB I.D.: 201221-39  
-----

ANALYSIS: VOLATILE ORGANICS, EPA METHOD 5030B/8260B, PAGE 2 OF 2  
UNIT: MG/KG = MILLIGRAM PER KILOGRAM = PPM

PARAMETER	SAMPLE RESULT	PQL X1
1,3-DICHLOROPROPANE	ND	0.005
2,2-DICHLOROPROPANE	ND	0.005
1,1-DICHLOROPROPENE	ND	0.005
CIS-1,3-DICHLOROPROPENE	ND	0.005
TRANS-1,3-DICHLOROPROPENE	ND	0.005
ETHYLBENZENE	ND	0.005
2-HEXANONE	ND	0.020
HEXACHLOROBUTADIENE	ND	0.005
ISOPROPYLBENZENE	ND	0.005
4-ISOPROPYLTOLUENE	ND	0.005
4-METHYL-2-PENTANONE (MIBK)	ND	0.020
METHYL tert-BUTYL ETHER (MTBE)	ND	0.005
METHYLENE CHLORIDE	ND	0.010
NAPHTHALENE	ND	0.005
N-PROPYLBENZENE	ND	0.005
STYRENE	ND	0.005
1,1,1,2-TETRACHLOROETHANE	ND	0.005
1,1,2,2-TETRACHLOROETHANE	ND	0.005
TETRACHLOROETHENE (PCE)	ND	0.005
TOLUENE	ND	0.005
1,2,3-TRICHLOROBENZENE	ND	0.005
1,2,4-TRICHLOROBENZENE	ND	0.005
1,1,1-TRICHLOROETHANE	ND	0.005
1,1,2-TRICHLOROETHANE	ND	0.005
TRICHLOROETHENE (TCE)	ND	0.005
TRICHLOROFLUOROMETHANE	ND	0.005
1,2,3-TRICHLOROPROPANE	ND	0.005
1,2,4-TRIMETHYLBENZENE	ND	0.005
1,3,5-TRIMETHYLBENZENE	ND	0.005
VINYL CHLORIDE	ND	0.005
M/P-XYLENE	ND	0.010
O-XYLENE	ND	0.005

COMMENTS PQL = PRACTICAL QUANTITATION LIMIT

ND = NON-DETECTED OR BELOW THE PQL

DATA REVIEWED AND APPROVED BY:

CAL-DHS CERTIFICATE # 1555 

# LABORATORY REPORT

CUSTOMER: **Earthsafe**  
 15027 Lashburn Street, Whittier, CA 90604  
 Tel: (562) 903-9123 E-Mail: Earthsafe@AOL.com

PROJECT: **Steven Sayce / Whitter, CA**  
 DATE SAMPLED: 12/21/20 DATE RECEIVED: 12/21/20  
 MATRIX: SOIL DATE ANALYZED: 12/22/20  
 REPORT TO: MR. CHRIS WERNICKE DATE REPORTED: 12/24/20

SAMPLE I.D.: **Oil Tank North** LAB I.D.: 201221-40

ANALYSIS: VOLATILE ORGANICS, EPA METHOD 5030B/8260B, PAGE 1 OF 2  
 UNIT: MG/KG = MILLIGRAM PER KILOGRAM = PPM

PARAMETER	SAMPLE RESULT	PQL X1
ACETONE	ND	0.020
BENZENE	ND	0.005
BROMOBENZENE	ND	0.005
BROMOCHLOROMETHANE	ND	0.005
BROMODICHLOROMETHANE	ND	0.005
BROMOFORM	ND	0.005
BROMOMETHANE	ND	0.005
2-BUTANONE (MEK)	ND	0.020
N-BUTYLBENZENE	ND	0.005
SEC-BUTYLBENZENE	ND	0.005
TERT-BUTYLBENZENE	ND	0.005
CARBON DISULFIDE	ND	0.010
CARBON TETRACHLORIDE	ND	0.005
CHLOROBENZENE	ND	0.005
CHLOROETHANE	ND	0.005
CHLOROFORM	ND	0.005
CHLOROMETHANE	ND	0.005
2-CHLOROTOLUENE	ND	0.005
4-CHLOROTOLUENE	ND	0.005
DIBROMOCHLOROMETHANE	ND	0.005
1,2-DIBROMO-3-CHLOROPROPANE	ND	0.005
1,2-DIBROMOETHANE	ND	0.005
DIBROMOMETHANE	ND	0.005
1,2-DICHLOROBENZENE	ND	0.005
1,3-DICHLOROBENZENE	ND	0.005
1,4-DICHLOROBENZENE	ND	0.005
DICHLORODIFLUOROMETHANE	ND	0.005
1,1-DICHLOROETHANE	ND	0.005
1,2-DICHLOROETHANE	ND	0.005
1,1-DICHLOROETHENE	ND	0.005
CIS-1,2-DICHLOROETHENE	ND	0.005
TRANS-1,2-DICHLOROETHENE	ND	0.005
1,2-DICHLOROPROPANE	ND	0.005

----- TO BE CONTINUED ON PAGE #2 -----

DATA REVIEWED AND APPROVED BY: 

## LABORATORY REPORT

CUSTOMER: **Earthsafe**  
15027 Lashburn Street, Whittier, CA 90604  
Tel: (562) 903-9123 E-Mail: Earthsafe@AOL.com

PROJECT: **Steven Sayce / Whitter, CA**

DATE SAMPLED: 12/21/20

DATE RECEIVED: 12/21/20

MATRIX: SOIL

DATE ANALYZED: 12/22/20

REPORT TO: MR. CHRIS WERNICKE

DATE REPORTED: 12/24/20

SAMPLE I.D.: **Oil Tank North**

LAB I.D.: 201221-40

ANALYSIS: VOLATILE ORGANICS, EPA METHOD 5030B/8260B, PAGE 2 OF 2  
UNIT: MG/KG = MILLIGRAM PER KILOGRAM = PPM

PARAMETER	SAMPLE RESULT	PQL X1
1,3-DICHLOROPROPANE	ND	0.005
2,2-DICHLOROPROPANE	ND	0.005
1,1-DICHLOROPROPENE	ND	0.005
CIS-1,3-DICHLOROPROPENE	ND	0.005
TRANS-1,3-DICHLOROPROPENE	ND	0.005
ETHYLBENZENE	ND	0.005
2-HEXANONE	ND	0.020
HEXACHLOROBUTADIENE	ND	0.005
ISOPROPYLBENZENE	ND	0.005
4-ISOPROPYLTOLUENE	ND	0.005
4-METHYL-2-PENTANONE (MIBK)	ND	0.020
METHYL tert-BUTYL ETHER (MTBE)	ND	0.005
METHYLENE CHLORIDE	ND	0.010
NAPHTHALENE	ND	0.005
N-PROPYLBENZENE	ND	0.005
STYRENE	ND	0.005
1,1,1,2-TETRACHLOROETHANE	ND	0.005
1,1,2,2-TETRACHLOROETHANE	ND	0.005
TETRACHLOROETHENE (PCE)	ND	0.005
TOLUENE	ND	0.005
1,2,3-TRICHLOROBENZENE	ND	0.005
1,2,4-TRICHLOROBENZENE	ND	0.005
1,1,1-TRICHLOROETHANE	ND	0.005
1,1,2-TRICHLOROETHANE	ND	0.005
TRICHLOROETHENE (TCE)	ND	0.005
TRICHLOROFLUOROMETHANE	ND	0.005
1,2,3-TRICHLOROPROPANE	ND	0.005
1,2,4-TRIMETHYLBENZENE	ND	0.005
1,3,5-TRIMETHYLBENZENE	ND	0.005
VINYL CHLORIDE	ND	0.005
M/P-XYLENE	ND	0.010
O-XYLENE	ND	0.005

COMMENTS PQL = PRACTICAL QUANTITATION LIMIT

ND = NON-DETECTED OR BELOW THE PQL

DATA REVIEWED AND APPROVED BY:

CAL-DHS CERTIFICATE # 1555



## LABORATORY REPORT

CUSTOMER: **Earthsafe**  
15027 Lashburn Street, Whittier, CA 90604  
Tel: (562) 903-9123 E-Mail: Earthsafe@AOL.com

PROJECT: **Steven Sayce / Whitter, CA**  
DATE SAMPLED: 12/21/20  
MATRIX: SOIL  
REPORT TO: MR. CHRIS WERNICKE

DATE RECEIVED: 12/21/20  
DATE ANALYZED: 12/22/20  
DATE REPORTED: 12/24/20

SAMPLE I.D.: **Oil Tank Northwest**

LAB I.D.: 201221-41

ANALYSIS: VOLATILE ORGANICS, EPA METHOD 5030B/8260B, PAGE 1 OF 2  
UNIT: MG/KG = MILLIGRAM PER KILOGRAM = PPM

PARAMETER	SAMPLE RESULT	PQL X1
ACETONE	ND	0.020
BENZENE	ND	0.005
BROMOBENZENE	ND	0.005
BROMOCHLOROMETHANE	ND	0.005
BROMODICHLOROMETHANE	ND	0.005
BROMOFORM	ND	0.005
BROMOMETHANE	ND	0.005
2-BUTANONE (MEK)	ND	0.020
N-BUTYLBENZENE	ND	0.005
SEC-BUTYLBENZENE	ND	0.005
TERT-BUTYLBENZENE	ND	0.005
CARBON DISULFIDE	ND	0.010
CARBON TETRACHLORIDE	ND	0.005
CHLOROBENZENE	ND	0.005
CHLOROETHANE	ND	0.005
CHLOROFORM	ND	0.005
CHLOROMETHANE	ND	0.005
2-CHLOROTOLUENE	ND	0.005
4-CHLOROTOLUENE	ND	0.005
DIBROMOCHLOROMETHANE	ND	0.005
1,2-DIBROMO-3-CHLOROPROPANE	ND	0.005
1,2-DIBROMOETHANE	ND	0.005
DIBROMOMETHANE	ND	0.005
1,2-DICHLOROBENZENE	ND	0.005
1,3-DICHLOROBENZENE	ND	0.005
1,4-DICHLOROBENZENE	ND	0.005
DICHLORODIFLUOROMETHANE	ND	0.005
1,1-DICHLOROETHANE	ND	0.005
1,2-DICHLOROETHANE	ND	0.005
1,1-DICHLOROETHENE	ND	0.005
CIS-1,2-DICHLOROETHENE	ND	0.005
TRANS-1,2-DICHLOROETHENE	ND	0.005
1,2-DICHLOROPROPANE	ND	0.005

----- TO BE CONTINUED ON PAGE #2 -----

DATA REVIEWED AND APPROVED BY: 

## LABORATORY REPORT

CUSTOMER: **Earthsafe**  
15027 Lashburn Street, Whittier, CA 90604  
Tel: (562) 903-9123 E-Mail: Earthsafe@AOL.com

PROJECT: **Steven Sayce / Whitter, CA**  
DATE SAMPLED: 12/21/20 DATE RECEIVED: 12/21/20  
MATRIX: SOIL DATE ANALYZED: 12/22/20  
REPORT TO: MR. CHRIS WERNICKE DATE REPORTED: 12/24/20

SAMPLE I.D.: **Oil Tank Northwest** LAB I.D.: 201221-41

ANALYSIS: VOLATILE ORGANICS, EPA METHOD 5030B/8260B, PAGE 2 OF 2  
UNIT: MG/KG = MILLIGRAM PER KILOGRAM = PPM

PARAMETER	SAMPLE RESULT	PQL X1
1,3-DICHLOROPROPANE	ND	0.005
2,2-DICHLOROPROPANE	ND	0.005
1,1-DICHLOROPROPENE	ND	0.005
CIS-1,3-DICHLOROPROPENE	ND	0.005
TRANS-1,3-DICHLOROPROPENE	ND	0.005
ETHYLBENZENE	ND	0.005
2-HEXANONE	ND	0.020
HEXACHLOROBUTADIENE	ND	0.005
ISOPROPYLBENZENE	ND	0.005
4-ISOPROPYLTOLUENE	ND	0.005
4-METHYL-2-PENTANONE (MIBK)	ND	0.020
METHYL tert-BUTYL ETHER (MTBE)	ND	0.005
METHYLENE CHLORIDE	ND	0.010
NAPHTHALENE	ND	0.005
N-PROPYLBENZENE	ND	0.005
STYRENE	ND	0.005
1,1,1,2-TETRACHLOROETHANE	ND	0.005
1,1,2,2-TETRACHLOROETHANE	ND	0.005
TETRACHLOROETHENE (PCE)	ND	0.005
TOLUENE	ND	0.005
1,2,3-TRICHLOROBENZENE	ND	0.005
1,2,4-TRICHLOROBENZENE	ND	0.005
1,1,1-TRICHLOROETHANE	ND	0.005
1,1,2-TRICHLOROETHANE	ND	0.005
TRICHLOROETHENE (TCE)	ND	0.005
TRICHLOROFLUOROMETHANE	ND	0.005
1,2,3-TRICHLOROPROPANE	ND	0.005
1,2,4-TRIMETHYLBENZENE	ND	0.005
1,3,5-TRIMETHYLBENZENE	ND	0.005
VINYL CHLORIDE	ND	0.005
M/P-XYLENE	ND	0.010
O-XYLENE	ND	0.005

COMMENTS PQL = PRACTICAL QUANTITATION LIMIT  
ND = NON-DETECTED OR BELOW THE PQL  
DATA REVIEWED AND APPROVED BY:   
CAL-DHS CERTIFICATE # 1555

Enviro - Chem, Inc.

1214 E. Lexington Avenue, Pomona, CA 91766 Tel (909) 590-5905 Fax (909) 590-5907

# METHOD BLANK REPORT

CUSTOMER: **Earthsafe**  
15027 Lashburn Street, Whittier, CA 90604  
Tel: (562) 903-9123 E-Mail: Earthsafe@AOL.com

PROJECT: **Steven Sayce / Whitter, CA**  
DATE SAMPLED: 12/21/20 DATE RECEIVED: 12/21/20  
MATRIX: SOIL DATE ANALYZED: 12/22/20  
REPORT TO: MR. CHRIS WERNICKE DATE REPORTED: 12/24/20

METHOD BLANK FOR LAB I.D.: 201221-38 THROUGH -41

ANALYSIS: VOLATILE ORGANICS, EPA METHOD 5030B/8260B, PAGE 1 OF 2  
UNIT: MG/KG = MILLIGRAM PER KILOGRAM = PPM

PARAMETER	SAMPLE RESULT	PQL X1
ACETONE	ND	0.020
BENZENE	ND	0.005
BROMOBENZENE	ND	0.005
BROMOCHLOROMETHANE	ND	0.005
BROMODICHLOROMETHANE	ND	0.005
BROMOFORM	ND	0.005
BROMOMETHANE	ND	0.005
2-BUTANONE (MEK)	ND	0.020
N-BUTYLBENZENE	ND	0.005
SEC-BUTYLBENZENE	ND	0.005
TERT-BUTYLBENZENE	ND	0.005
CARBON DISULFIDE	ND	0.010
CARBON TETRACHLORIDE	ND	0.005
CHLOROBENZENE	ND	0.005
CHLOROETHANE	ND	0.005
CHLOROFORM	ND	0.005
CHLOROMETHANE	ND	0.005
2-CHLOROTOLUENE	ND	0.005
4-CHLOROTOLUENE	ND	0.005
DIBROMOCHLOROMETHANE	ND	0.005
1,2-DIBROMO-3-CHLOROPROPANE	ND	0.005
1,2-DIBROMOETHANE	ND	0.005
DIBROMOMETHANE	ND	0.005
1,2-DICHLOROBENZENE	ND	0.005
1,3-DICHLOROBENZENE	ND	0.005
1,4-DICHLOROBENZENE	ND	0.005
DICHLORODIFLUOROMETHANE	ND	0.005
1,1-DICHLOROETHANE	ND	0.005
1,2-DICHLOROETHANE	ND	0.005
1,1-DICHLOROETHENE	ND	0.005
CIS-1,2-DICHLOROETHENE	ND	0.005
TRANS-1,2-DICHLOROETHENE	ND	0.005
1,2-DICHLOROPROPANE	ND	0.005

----- TO BE CONTINUED ON PAGE #2 -----

DATA REVIEWED AND APPROVED BY: \_\_\_\_\_



## METHOD BLANK REPORT

CUSTOMER: Earthsafe  
15027 Lashburn Street, Whittier, CA 90604  
Tel: (562) 903-9123 E-Mail: Earthsafe@AOL.com

PROJECT: Steven Sayce / Whitter, CA  
DATE SAMPLED: 12/21/20 DATE RECEIVED: 12/21/20  
MATRIX: SOIL DATE ANALYZED: 12/22/20  
REPORT TO: MR. CHRIS WERNICKE DATE REPORTED: 12/24/20

METHOD BLANK FOR LAB I.D.: 201221-38 THROUGH -41

ANALYSIS: VOLATILE ORGANICS, EPA METHOD 5030B/8260B, PAGE 2 OF 2  
UNIT: MG/KG = MILLIGRAM PER KILOGRAM = PPM

PARAMETER	SAMPLE RESULT	PQL X1
1,3-DICHLOROPROPANE	ND	0.005
2,2-DICHLOROPROPANE	ND	0.005
1,1-DICHLOROPROPENE	ND	0.005
CIS-1,3-DICHLOROPROPENE	ND	0.005
TRANS-1,3-DICHLOROPROPENE	ND	0.005
ETHYLBENZENE	ND	0.005
2-HEXANONE	ND	0.020
HEXACHLOROBUTADIENE	ND	0.005
ISOPROPYLBENZENE	ND	0.005
4-ISOPROPYLTOLUENE	ND	0.005
4-METHYL-2-PENTANONE (MIBK)	ND	0.020
METHYL tert-BUTYL ETHER (MTBE)	ND	0.005
METHYLENE CHLORIDE	ND	0.010
NAPHTHALENE	ND	0.005
N-PROPYLBENZENE	ND	0.005
STYRENE	ND	0.005
1,1,1,2-TETRACHLOROETHANE	ND	0.005
1,1,2,2-TETRACHLOROETHANE	ND	0.005
TETRACHLOROETHENE (PCE)	ND	0.005
TOLUENE	ND	0.005
1,2,3-TRICHLOROBENZENE	ND	0.005
1,2,4-TRICHLOROBENZENE	ND	0.005
1,1,1-TRICHLOROETHANE	ND	0.005
1,1,2-TRICHLOROETHANE	ND	0.005
TRICHLOROETHENE (TCE)	ND	0.005
TRICHLOROFLUOROMETHANE	ND	0.005
1,2,3-TRICHLOROPROPANE	ND	0.005
1,2,4-TRIMETHYLBENZENE	ND	0.005
1,3,5-TRIMETHYLBENZENE	ND	0.005
VINYL CHLORIDE	ND	0.005
M/P-XYLENE	ND	0.010
O-XYLENE	ND	0.005

COMMENTS PQL = PRACTICAL QUANTITATION LIMIT  
ND = NON-DETECTED OR BELOW THE PQL  
DATA REVIEWED AND APPROVED BY:   
CAL-DHS CERTIFICATE # 1555

Enviro-Chem, Inc.

1214 E. Lexington Avenue, Pomona, CA 91766

Tel (909)590-5905

Fax (909)590-5907

8260B QA/QC Report

Date Analyzed: 12/22-23/2020

Matrix: Solid/Soil/Liquid

Machine: D

Unit: mg/Kg (PPM)

Matrix Spike (MS)/Matrix Spike Duplicate (MSD)

Spiked Sample Lab I.D.: 201221-32 MS/MSD

Analyte	S.R.	spk conc	MS	%RC	MSD	%RC	%RPD	ACP %RC	ACP RPD
Benzene	0	0.050	0.056	112%	0.053	106%	6%	75-125	0-20
Chlorobenzene	0	0.050	0.053	106%	0.054	108%	2%	75-125	0-20
1,1-Dichloroethene	0	0.050	0.052	104%	0.050	100%	4%	75-125	0-20
Toluene	0	0.050	0.061	122%	0.059	118%	4%	75-125	0-20
Trichloroethene (TCE)	0	0.050	0.054	108%	0.056	112%	4%	75-125	0-20

Lab Control Spike (LCS):

Analyte	spk conc	LCS	%RC	ACP %RC
Benzene	0.050	0.059	118%	75-125
Chlorobenzene	0.050	0.061	122%	75-125
Chloroform	0.050	0.059	118%	75-125
1,1-Dichloroethene	0.050	0.058	116%	75-125
Ethylbenzene	0.050	0.059	118%	75-125
o-Xylene	0.050	0.060	120%	75-125
m,p-Xylene	0.100	0.121	121%	75-125
Toluene	0.050	0.058	116%	75-125
1,1,1-Trichloroethane	0.050	0.057	114%	75-125
Trichloroethene (TCE)	0.050	0.060	120%	75-125

Surrogate Recovery	spk conc	ACP %RC	MB %RC	%RC	%RC	%RC	%RC	%RC	%RC
Sample I.D.			M-BLK	201221-32	201221-33	201221-25	201221-26	201221-27	201221-38
Dibromofluoromethane	50.0	70-130	109%	115%	119%	137*%	127%	128%	124%
Toluene-d8	50.0	70-130	106%	110%	112%	142*%	131*%	131*%	115%
4-Bromofluorobenzene	50.0	70-130	100%	102%	103%	136*%	126%	129%	111%

Surrogate Recovery	spk conc	ACP %RC	%RC	%RC	%RC	%RC	%RC	%RC	%RC
Sample I.D.			201221-39	201221-40	201221-41	201222-8			
Dibromofluoromethane	50.0	70-130	134*%	128%	135*%	131*%			
Toluene-d8	50.0	70-130	122%	122%	124%	133*%			
4-Bromofluorobenzene	50.0	70-130	110%	112%	116%	125%			

Surrogate Recovery	spk conc	ACP %RC	%RC	%RC	%RC	%RC	%RC	%RC	%RC
Sample I.D.									
Dibromofluoromethane	50.0	70-130							
Toluene-d8	50.0	70-130							
4-Bromofluorobenzene	50.0	70-130							

\* = Surrogate fail due to matrix interference; LCS, MS, MSD are in control therefore the analysis is in control.

S.R. = Sample Results

spk conc = Spike Concentration

MS = Matrix Spike

%RC = Percent Recovery

ACP %RC = Accepted Percent Recovery

MSD = Matrix Spike Duplicate

Analyzed/Reviewed By: 

Final Reviewer: 

**Enviro-Chem, Inc. Laboratories**

1214 E. Lexington Avenue,  
Pomona, CA 91766

Tel: (909) 590-5905 Fax: (909) 590-5907

CA-DHS ELAP CERTIFICATE #1555

Turnaround Time

- Same Day
- 24 Hours
- 48 Hours
- 72 Hours
- 1 Week (Standard)
- Other:

SAMPLE ID	LAB ID	SAMPLING		MATRIX	No. OF CONTAINERS	TEMPERATURE	PRESERVATION	Analysis Required		COMMENTS
		DATE	TIME							
Oil Tank West	20/22/20	12-21-20	9:45	Soil	1	4°C		X	X	
Oil Tank East	↓ -3	12-21-20	9:50	Soil	1	4°C		X	X	
Oil Tank North	↓ -4	12-21-20	3:45	Soil	1	4°C		X	X	
Oil Tank North West	↓ -4	12-21-20	3:40	Soil	1	4°C		X	X	
40°C/4°C										

8019 Fall Run  
8260B

Misc./PO#

Company Name: **EARTHSAFE**  
Address: **19027 Lashburn St**  
City/State/Zip: **Whittier CA**

Project Contact: **Chris Wernicke**  
Tel: **310 503-4030**  
Fax/Email: **Earthsafe@aol.com**

Sampler's Signature: *[Signature]*  
Project Name/ID: **Steven Gaye Whittier, CA**

Relinquished by: *[Signature]* Received by: *[Signature]* Date & Time: **12/21/20 1640**

Relinquished by: Received by: Date & Time:

Relinquished by: Received by: Date & Time:

Instructions for Sample Storage After Analysis:  
 Dispose of  Return to Client  Store (30 Days)  
 Other:

**CHAIN OF CUSTODY RECORD**

Date: 12/21

WHITE WITH SAMPLE • YELLOW TO CLIENT

Page 1 of 1

**Attachment B**  
**Tally Sheet and Manifests**

# Soil Safe of California, Inc.

12328 Hibiscus Ave Adelanto, CA 92301  
(760)246-8001

## Job Summary Report

From: 1/1/2020

To: 1/11/2021

Date	Log #	Truck Company	Site Name	Net
<b>A5-2359</b>				
<b>12/10/2020</b>				
12/10/2020	1	RJ Hernandez	Amtek Construction	27.05
12/10/2020	2	D&S	Amtek Construction	25.32
12/10/2020	3	RJ Hernandez	Amtek Construction	27.41
12/10/2020	4	D&S	Amtek Construction	24.55
Total tons for Date = 12/10/2020 (4 trucks)				104.33
<b>12/11/2020</b>				
12/11/2020	6	RJ Hernandez	Amtek Construction	26.84
12/11/2020	5	Martins	Amtek Construction	25.16
12/11/2020	7	D&S	Amtek Construction	25.18
12/11/2020	9	RJ Hernandez	Amtek Construction	26.62
12/11/2020	8	Martins	Amtek Construction	24.54
12/11/2020	10	D&S	Amtek Construction	24.16
Total tons for Date = 12/11/2020 (6 trucks)				152.50
<b>12/14/2020</b>				
12/14/2020	11	RJ Hernandez	Amtek Construction	25.97
12/14/2020	12	Martins	Amtek Construction	25.12
12/14/2020	13	D&S	Amtek Construction	23.71
12/14/2020	14	Espinosa	Amtek Construction	24.53
12/14/2020	15	RJ Hernandez	Amtek Construction	25.14
12/14/2020	16	Martins	Amtek Construction	24.91
12/14/2020	17	D&S	Amtek Construction	23.43
12/14/2020	18	Espinosa	Amtek Construction	25.02
Total tons for Date = 12/14/2020 (8 trucks)				197.83
<b>12/15/2020</b>				
12/15/2020	19	RJ Hernandez	Amtek Construction	25.23
12/15/2020	20	Espinosa	Amtek Construction	25.24
12/15/2020	21	F and Sons	Amtek Construction	22.37
12/15/2020	22	RL Hernandez	Amtek Construction	25.79
12/15/2020	23	Espinosa	Amtek Construction	26.46
12/15/2020	24	F and Sons	Amtek Construction	23.50
Total tons for Date = 12/15/2020 (6 trucks)				148.59
<b>12/16/2020</b>				
12/16/2020	25	Martins	Amtek Construction	24.83
12/16/2020	26	Martins	Amtek Construction	25.58
Total tons for Date = 12/16/2020 (2 trucks)				50.41
<b>12/17/2020</b>				
12/17/2020	27	Martins	Amtek Construction	25.18
12/17/2020	28	Martins	Amtek Construction	26.06

Date	Log #	Truck Company	Site Name	Net
Total tons for Date = 12/17/2020 (2 trucks)				51.24
<b>12/18/2020</b>				
12/18/2020	29	Martins	Amtek Construction	26.81
12/18/2020	30	Martins	Amtek Construction	25.76
12/18/2020	31	RJ Hernandez	Amtek Construction	27.32
12/18/2020	32	Martins	Amtek Construction	27.08
12/18/2020	33	Martins	Amtek Construction	25.26
12/18/2020	34	RJ Hernandez	Amtek Construction	26.99
Total tons for Date = 12/18/2020 (6 trucks)				159.22
<b>12/21/2020</b>				
12/21/2020	35	Martins	Amtek Construction	26.11
12/21/2020	36	Martins	Amtek Construction	25.51
12/21/2020	37	RJ Hernandez	Amtek Construction	25.82
12/21/2020	38	Ace	Amtek Construction	27.55
12/21/2020	39	Martins	Amtek Construction	25.95
12/21/2020	40	Martins	Amtek Construction	25.43
12/21/2020	41	RJ Hernandez	Amtek Construction	25.74
12/21/2020	42	Ac's	Amtek Construction	27.62
Total tons for Date = 12/21/2020 (8 trucks)				209.73
<b>12/22/2020</b>				
12/22/2020	43	Martins	Amtek Construction	24.67
12/22/2020	44	Martins	Amtek Construction	25.95
12/22/2020	45	Martins	Amtek Construction	25.67
12/22/2020	46	Martins	Amtek Construction	25.36
Total tons for Date = 12/22/2020 (4 trucks)				101.65
<b>1/7/2021</b>				
1/7/2021	47	Martins Trucking	Amtek Construction	24.31
1/7/2021	48	Martins Trucking	Amtek Construction	24.50
Total tons for Date = 1/7/2021 (2 trucks)				48.81
Total tons for Approval Number' = A5-2359 (48 trucks)				1224.31
<b>Grand Total</b>				<b>1224.31</b>

# Soil Safe of California, Inc.

12328 Hibiscus Ave Adelanto, CA 92301  
(760)246-8001

## Job Summary Report

From: 1/4/2021

To: 1/10/2021

Date	Log #	Truck Company	Site Name	Net
<b>A5-2359</b>				
<b>1/7/2021</b>				
1/7/2021	47	Martins Trucking	Amtek Construction	24.31
1/7/2021	48	Martins Trucking	Amtek Construction	24.50
Total tons for Date = 1/7/2021 (2 trucks)				48.81
Total tons for Approval Number' = A5-2359 (2 trucks)				48.81

# Manifest

## SOIL SAFE OF CA - TPST Non-Hazardous Soils

↓ Manifest # ↓

Date of Shipment: **01-07-21**      Responsible for Payment:      Transport Truck #: **52/521**      Facility #:      Approval Number:      Load #: **47**

Generator's Name and Billing Address:      Generator's Phone #:      Person to Contact:      FAX#:      Customer Account Number

Consultant's Name and Billing Address:      Consultant's Phone #: **P.O. 34463**      Person to Contact:      FAX#:      Customer Account Number

Generation Site (Transport from): (name & address)      Site Phone #:      Person to Contact:      FAX#:      **1224 Honolulu Terrence**

Designated Facility (Transport to): (name & address)      Facility Phone #:      Person to Contact:      FAX#:      **12020 Hibiscus Ave**

Transporter Name and Mailing Address:      Transporter's Phone #: **626-354-7676**      Person to Contact: **GAMY**      FAX#:      Customer Account Number

Description of Soil	Moisture Content	Contaminated by:	Approx. Qty:	Description of Delivery	Gross Weight	Tare Weight	Net Weight
Sand <input type="checkbox"/> Organic <input type="checkbox"/> Clay <input type="checkbox"/> Other <input checked="" type="checkbox"/>	0 - 10% <input checked="" type="checkbox"/> 10 - 20% <input type="checkbox"/> 20% - over <input type="checkbox"/>	Gas <input type="checkbox"/> Diesel <input checked="" type="checkbox"/> Other <input checked="" type="checkbox"/>	<b>18y</b>	<b>NON HAZ SOIL</b>	<b>80020</b>	<b>31400</b>	<b>24.31</b>
Sand <input type="checkbox"/> Organic <input type="checkbox"/> Clay <input type="checkbox"/> Other <input type="checkbox"/>	0 - 10% <input type="checkbox"/> 10 - 20% <input type="checkbox"/> 20% - over <input type="checkbox"/>	Gas <input type="checkbox"/> Diesel <input type="checkbox"/> Other <input type="checkbox"/>					

List any exception to items listed above:      Scale Ticket # **162792**

Generator's and/or consultant's certification: I/We certify that the soil referenced herein is taken entirely from those soils described in the Soil Data Sheet completed and certified by me/us for the Generation Site shown above and nothing has been added or done to such soil that would alter it in any way.

Print or Type Name: Generator  Consultant       Signature and date:      Month Day Year **01 07 21**

Transporter's certification: I/We acknowledge receipt of the soil referenced above and certify that such soil is being delivered in exactly the same condition as when received. I/We further certify that the soil is being directly transported from the Generation Site to the Designated Facility without off-loading, adding to, subtracting from or in any way delaying delivery to such site.

Print or Type Name:      Signature and date:      Month Day Year **01 07 21**

Discrepancies:

Recycling Facility certifies the receipt of the soil covered by this manifest except as noted above:  
Print or Type Name:      Signature and date: **1/7/21**

Generator and/or Consultant

Transporter

Recycling Facility

Please print or type.

FACILITY COPY



# Manifest

## SOIL SAFE OF CA - TPST Non-Hazardous Soils

↓ Manifest # ↓

Date of Shipment: <b>01-07-21</b>	Responsible for Payment:	Transport Truck #: <b>52</b>	Facility #:	Approval Number:	Load #: <b>48</b>
--------------------------------------	--------------------------	---------------------------------	-------------	------------------	----------------------

Generator's Name and Billing Address: <b>AMEEK CONSTRUCTION</b> <b>948 North Lemor. St</b> <b>Orange, CA 92667</b>	Generator's Phone #:	
	Person to Contact:	
	FAX#:	Customer Account Number

Consultant's Name and Billing Address: <b>Ocean Blue Environmental Services</b>	Consultant's Phone #:	<b>P.O. # 34463</b>
	Person to Contact:	<b>674-4 2</b>
	FAX#:	Customer Account Number

Generation Site (Transport from): (name & address)	Site Phone #:	
	Person to Contact:	
	FAX#:	

Designated Facility (Transport to): (name & address) <b>SOIL SAFE OF CALIFORNIA</b> <b>2528 HIBISCUS AVE</b> <b>ADRIANTO</b>	Facility Phone #:	
	Person to Contact:	
	FAX#:	

Transporter Name and Mailing Address: <b>MARTINS TRUCKING</b>	Transporter's Phone #:	<b>626-354-7676</b>
	Person to Contact:	<b>GARY</b>
	FAX#:	Customer Account Number

Description of Soil	Moisture Content	Contaminated by:	Approx. Qty:	Description of Delivery	Gross Weight	Tare Weight	Net Weight
Sand <input type="checkbox"/> Organic <input checked="" type="checkbox"/> Clay <input type="checkbox"/> Other <input checked="" type="checkbox"/>	0 - 10% <input checked="" type="checkbox"/> 10 - 20% <input type="checkbox"/> 20% - over <input type="checkbox"/>	Gas <input type="checkbox"/> Diesel <input type="checkbox"/> Other <input checked="" type="checkbox"/>	<b>184</b>	<b>NON HAZ SOIL</b>	<b>79300</b>	<b>30300</b> <del>30000</del>	<b>49000</b>
Sand <input type="checkbox"/> Organic <input type="checkbox"/> Clay <input type="checkbox"/> Other <input type="checkbox"/>	0 - 10% <input type="checkbox"/> 10 - 20% <input type="checkbox"/> 20% - over <input type="checkbox"/>	Gas <input type="checkbox"/> Diesel <input type="checkbox"/> Other <input type="checkbox"/>					<b>24.50</b>

List any exception to items listed above: \_\_\_\_\_ Scale Ticket # **162793**

Generator's and/or consultant's certification: I/We certify that the soil referenced herein is taken entirely from those soils described in the Soil Data Sheet completed and certified by me/us for the Generation Site shown above and nothing has been added or done to such soil that would alter it in any way.

Print or Type Name: Generator <input checked="" type="checkbox"/> Consultant <input type="checkbox"/>	Signature and date:	Month Day Year
<b>[Signature]</b>	<b>[Signature]</b>	<b>01 07 21</b>

Transporter's certification: I/We acknowledge receipt of the soil referenced above and certify that such soil is being delivered in exactly the same condition as when received. I/We further certify that the soil is being directly transported from the Generation Site to the Designated Facility without off-loading, adding to, subtracting from or in any way delaying delivery to such site.

Print or Type Name:	Signature and date:	Month Day Year
<b>[Signature]</b>	<b>[Signature]</b>	<b>01 07 21</b>

Discrepancies:

Recycling Facility certifies the receipt of the soil covered by this manifest except as noted above:

Print or Type Name:	Signature and date:
<b>JOE PROVANSAL EILL EISHOP BARRY NEEF</b>	<b>[Signature]</b> <b>1/7/21</b>

Generator and/or Consultant

Transporter

Recycling Facility

Please print or type.

# Soil Safe of California, Inc.

12328 Hibiscus Ave Adelanto, CA 92301  
(760)246-8001

## Job Summary Report

From: 12/21/2020

To: 12/27/2020

Date	Log #	Truck Company	Site Name	Net
<b>A5-2359</b>				
<b>12/21/2020</b>				
12/21/2020	35	Martins	Amtek Construction	26.11
12/21/2020	36	Martins	Amtek Construction	25.51
12/21/2020	37	RJ Hernandez	Amtek Construction	25.82
12/21/2020	38	Ace	Amtek Construction	27.55
12/21/2020	39	Martins	Amtek Construction	25.95
12/21/2020	40	Martins	Amtek Construction	25.43
12/21/2020	41	RJ Hernandez	Amtek Construction	25.74
12/21/2020	42	Ac's	Amtek Construction	27.62
Total tons for Date = 12/21/2020 (8 trucks)				209.73
<b>12/22/2020</b>				
12/22/2020	43	Martins	Amtek Construction	24.67
12/22/2020	44	Martins	Amtek Construction	25.95
12/22/2020	45	Martins	Amtek Construction	25.67
12/22/2020	46	Martins	Amtek Construction	25.36
Total tons for Date = 12/22/2020 (4 trucks)				101.65
Total tons for Approval Number = A5-2359 (12 trucks)				311.38

# Manifest

## SOIL SAFE OF CA - TPST Non-Hazardous Soils

↓ Manifest # ↓

Date of Shipment: 12/21/20      Responsible for Payment:      Transport Truck #:      Facility #:      Approval Number:      Load #: 35

Generator's Name and Billing Address: Amtek Construction  
100 North Lemon Street  
Orange, CA 92668

Generator's Phone #:      Person to Contact:      FAX#:      Customer Account Number:

Consultant's Name and Billing Address: Blue Environmental  
5 West Esther Street  
Long Beach, CA

Consultant's Phone #: P.O. #34463  
Person to Contact: 624-4  
FAX#:      Customer Account Number:

Generation Site (Transport from): (name & address)  
Tr

Site Phone #:      Person to Contact:      FAX#:

Designated Facility (Transport to): (name & address)  
SOIL SAFE OF CALIFORNIA, INC  
1230 HIBISCUS

Facility Phone #:      Person to Contact:      FAX#:

Transporter Name and Mailing Address: MARTIN TRUCKING

Transporter's Phone #: 626-354-7676  
Person to Contact: GARY  
FAX#:      Customer Account Number:

Description of Soil	Moisture Content	Contaminated by:	Approx. Qty:	Description of Delivery	Gross Weight	Tare Weight	Net Weight
Sand <input type="checkbox"/> Organic <input type="checkbox"/> Clay <input type="checkbox"/> Other <input checked="" type="checkbox"/>	0-10% <input checked="" type="checkbox"/> 10-20% <input type="checkbox"/> 20%-over <input type="checkbox"/>	Gas <input type="checkbox"/> Diesel <input type="checkbox"/> Other <input checked="" type="checkbox"/>	<u>184</u>	<u>NON HAZ SOIL</u>	<u>83260</u>	<u>31040</u>	<u>52220</u>
Sand <input type="checkbox"/> Organic <input type="checkbox"/> Clay <input type="checkbox"/> Other <input type="checkbox"/>	0-10% <input type="checkbox"/> 10-20% <input type="checkbox"/> 20%-over <input type="checkbox"/>	Gas <input type="checkbox"/> Diesel <input type="checkbox"/> Other <input type="checkbox"/>					<u>26.11</u>

List any exception to items listed above:      Scale Ticket # 162664

Generator's and/or consultant's certification: I/We certify that the soil referenced herein is taken entirely from those soils described in the Soil Data Sheet completed and certified by me/us for the Generation Site shown above and nothing has been added or done to such soil that would alter it in any way.

Print or Type Name: Generator  Consultant       Signature and date: [Signature]      Month Day Year: 12 21 20

Transporter's certification: I/We acknowledge receipt of the soil referenced above and certify that such soil is being delivered in exactly the same condition as when received. I/We further certify that the soil is being directly transported from the Generation Site to the Designated Facility without off-loading, adding to, subtracting from or in any way delaying delivery to such site.

Print or Type Name: [Signature]      Signature and date: [Signature]      Month Day Year: 12 21 20

Discrepancies:

Recycling Facility certifies the receipt of the soil covered by this manifest except as noted above:  
Print or Type Name: JOE VANCELA FILL BISHOP LARRY MEEI      Signature and date: [Signature]      12-21-20

Generator and/or Consultant

Transporter

Recycling Facility

Please print or type.

FACILITY COPY

# Manifest

## SOIL SAFE OF CA - TPST Non-Hazardous Soils

↓ Manifest # ↓

Date of Shipment: 12/21/20 Responsible for Payment: \_\_\_\_\_ Transport Truck #: \_\_\_\_\_ Facility #: \_\_\_\_\_ Approval Number: \_\_\_\_\_ Load #: 316

Generator's Name and Billing Address: Antek Constructi  
941 North Diamond Street  
Orange, CA 92667

Generator's Phone #: \_\_\_\_\_  
Person to Contact: \_\_\_\_\_  
FAX#: \_\_\_\_\_ Customer Account Number: \_\_\_\_\_

Consultant's Name and Billing Address: Blue Environmental Services  
92 West Esplanade Street  
Long Beach, CA 90802

Consultant's Phone #: P.O. # 34463  
Person to Contact: \_\_\_\_\_  
FAX#: \_\_\_\_\_ Customer Account Number: \_\_\_\_\_

Generation Site (Transport from): (name & address)  
Antek Construction  
1211 Honolulu Terence

Site Phone #: \_\_\_\_\_  
Person to Contact: \_\_\_\_\_  
FAX#: \_\_\_\_\_

Designated Facility (Transport to): (name & address)  
SOIL SAFE OF CALIFORNIA  
328 HIBISCUS AVE  
ADELANTO, CA 91301

Facility Phone #: \_\_\_\_\_  
Person to Contact: \_\_\_\_\_  
FAX#: \_\_\_\_\_

Transporter Name and Mailing Address: MARTIN TRUCKING

Transporter's Phone #: 626-354-7676  
Person to Contact: GARY  
FAX#: \_\_\_\_\_ Customer Account Number: \_\_\_\_\_

Description of Soil	Moisture Content	Contaminated by:	Approx. Qty:	Description of Delivery	Gross Weight	Tare Weight	Net Weight
Sand <input type="checkbox"/> Organic <input checked="" type="checkbox"/> Clay <input type="checkbox"/> Other <input checked="" type="checkbox"/>	0 - 10% <input checked="" type="checkbox"/> 10 - 20% <input type="checkbox"/> 20% - over <input type="checkbox"/>	Gas <input type="checkbox"/> Diesel <input type="checkbox"/> Other <input checked="" type="checkbox"/>	<u>184</u>	<u>Non Haz Soil</u>	<u>81980</u>	<u>30960</u>	<u>51020</u>
Sand <input type="checkbox"/> Organic <input type="checkbox"/> Clay <input type="checkbox"/> Other <input type="checkbox"/>	0 - 10% <input type="checkbox"/> 10 - 20% <input type="checkbox"/> 20% - over <input type="checkbox"/>	Gas <input type="checkbox"/> Diesel <input type="checkbox"/> Other <input type="checkbox"/>					<u>25.51</u>

List any exception to items listed above: \_\_\_\_\_ Scale Ticket # 162605

Generator's and/or consultant's certification: I/We certify that the soil referenced herein is taken entirely from those soils described in the Soil Data Sheet completed and certified by me/us for the Generation Site shown above and nothing has been added or done to such soil that would alter it in any way.

Print or Type Name: Generator  Consultant   
XEO Acosta Assistant Fac Antek Signature and date: [Signature] Month: 12 Day: 21 Year: 20

Transporter's certification: I/We acknowledge receipt of the soil referenced above and certify that such soil is being delivered in exactly the same condition as when received. I/We further certify that the soil is being directly transported from the Generation Site to the Designated Facility without off-loading, adding to, subtracting from or in any way delaying delivery to such site.

Print or Type Name: Transporter   
X Ariel Vazquez Signature and date: [Signature] Month: 12 Day: 21 Year: 20

Discrepancies: \_\_\_\_\_

Recycling Facility certifies the receipt of the soil covered by this manifest except as noted above:  
Print or Type Name: Recycling Facility  
JOE FRANCIS BILL BISHOP BRAD MEEK Signature and date: [Signature] 12-21-20

Generator and/or Consultant

Transporter

Recycling Facility

Please print or type.

FACILITY COPY

# Manifest

## SOIL SAFE OF CA - TPST Non-Hazardous Soils

↓ Manifest # ↓

Date of Shipment: 12/21/20 Responsible for Payment: \_\_\_\_\_ Transport Truck #: \_\_\_\_\_ Facility #: \_\_\_\_\_ Approval Number: \_\_\_\_\_ Load #: 137

Generator's Name and Billing Address: Antek Construction Generator's Phone #: \_\_\_\_\_  
 Person to Contact: 040  
 FAX#: \_\_\_\_\_ Customer Account Number: \_\_\_\_\_

Consultant's Name and Billing Address: \_\_\_\_\_ Consultant's Phone #: P.O. # 34463  
 Person to Contact: 2  
 FAX#: \_\_\_\_\_ Customer Account Number: \_\_\_\_\_

Generation Site (Transport from): (name & address) Antek Site Phone #: \_\_\_\_\_  
 Person to Contact: \_\_\_\_\_  
 FAX#: \_\_\_\_\_

Designated Facility (Transport to): (name & address) SOIL SAFE OF CALIFORNIA, INC Facility Phone #: \_\_\_\_\_  
 Person to Contact: \_\_\_\_\_  
 FAX#: \_\_\_\_\_

Transporter Name and Mailing Address: MARTIN TRUCKING Transporter's Phone #: 626-354-7626  
 Person to Contact: GARY  
 FAX#: \_\_\_\_\_ Customer Account Number: \_\_\_\_\_

Description of Soil	Moisture Content	Contaminated by:	Approx. Qty:	Description of Delivery	Gross Weight	Tare Weight	Net Weight
Sand <input type="checkbox"/> Organic <input type="checkbox"/> Clay <input type="checkbox"/> Other <input checked="" type="checkbox"/>	0 - 10% <input checked="" type="checkbox"/> 10 - 20% <input type="checkbox"/> 20% - over <input type="checkbox"/>	Gas <input type="checkbox"/> Diesel <input type="checkbox"/> Other <input checked="" type="checkbox"/>	<u>184</u>	<u>NON HAZ SOIL</u>	<u>80800</u>	<u>31240</u>	<u>51440</u>
Sand <input type="checkbox"/> Organic <input type="checkbox"/> Clay <input type="checkbox"/> Other <input type="checkbox"/>	0 - 10% <input type="checkbox"/> 10 - 20% <input type="checkbox"/> 20% - over <input type="checkbox"/>	Gas <input type="checkbox"/> Diesel <input type="checkbox"/> Other <input type="checkbox"/>					<u>25.80</u>

List any exception to items listed above: \_\_\_\_\_ Scale Ticket # 162666

Generator's and/or consultant's certification: I/We certify that the soil referenced herein is taken entirely from those soils described in the Soil Data Sheet completed and certified by me/us for the Generation Site shown above and nothing has been added or done to such soil that would alter it in any way.

Print or Type Name: Ramon Hernandez Signature and date: Ramon Hernandez Month: 12 Day: 21 Year: 20

Transporter's certification: I/We acknowledge receipt of the soil referenced above and certify that such soil is being delivered in exactly the same condition as when received. I/We further certify that the soil is being directly transported from the Generation Site to the Designated Facility without off-loading, adding to, subtracting from or in any way delaying delivery to such site.

Print or Type Name: Ramon Hernandez Signature and date: Ramon Hernandez Month: 12 Day: 21 Year: 20

Discrepancies: \_\_\_\_\_

Recycling Facility certifies the receipt of the soil covered by this manifest except as noted above.

Print or Type Name: JEE PROVANSAL/BILL Signature and date: JEE PROVANSAL/BILL 12-21-20

Generator and/or Consultant

Transporter

Recycling Facility

Please print or type.

# Manifest

## SOIL SAFE OF CA - TPST Non-Hazardous Soils

↓ Manifest # ↓

Date of Shipment: <i>12/21/20</i>	Responsible for Payment:	Transport Truck #:	Facility #:	Approval Number:	Load # <i>38</i>
--------------------------------------	--------------------------	--------------------	-------------	------------------	---------------------

Generator's Name and Billing Address: Amtek Construction 946 North Lemon St.	Generator's Phone #:
	Person to Contact:
	FAX#:
Customer Account Number	

Consultant's Name and Billing Address: Ocean Blue 925 West Esther Street	Consultant's Phone #: <i>P.O. # 34463</i>
	Person to Contact:
	FAX#:
Customer Account Number	

Generation Site (Transport from): (name & address) Amtek Construction 12514 Honolulu	Site Phone #:
	Person to Contact:
	FAX#:

Designated Facility (Transport to): (name & address) SOIL SAFE OF CALIFORNIA, INC 12328 HIBISCUS AVE	Facility Phone #:
	Person to Contact:
	FAX#:

Transporter Name and Mailing Address: <i>MARTIN TRUCKING</i>	Transporter's Phone #:
	Person to Contact:
	FAX#:
Customer Account Number	

Description of Soil	Moisture Content	Contaminated by:	Approx. Qty:	Description of Delivery	Gross Weight	Tare Weight	Net Weight
Sand <input type="checkbox"/> Organic <input checked="" type="checkbox"/>	0 - 10% <input checked="" type="checkbox"/>	Gas <input type="checkbox"/>	<i>184</i>	<i>NON HAZ SOIL</i>	<i>87240</i>	<i>32140</i>	<i>55100</i>
Clay <input type="checkbox"/> Other <input checked="" type="checkbox"/>	10 - 20% <input type="checkbox"/> 20% - over <input type="checkbox"/>	Diesel <input type="checkbox"/> Other <input checked="" type="checkbox"/>					
Sand <input type="checkbox"/> Organic <input type="checkbox"/>	0 - 10% <input type="checkbox"/>	Gas <input type="checkbox"/>					<i>27-55</i>
Clay <input type="checkbox"/> Other <input type="checkbox"/>	10 - 20% <input type="checkbox"/> 20% - over <input type="checkbox"/>	Diesel <input type="checkbox"/> Other <input type="checkbox"/>					

List any exception to items listed above: \_\_\_\_\_ Scale Ticket # *162667*

Generator's and/or consultant's certification: I/We certify that the soil referenced herein is taken entirely from those soils described in the Soil Data Sheet completed and certified by me/us for the Generation Site shown above and nothing has been added or done to such soil that would alter it in any way.

Print or Type Name: Generator <input checked="" type="checkbox"/> Consultant <input type="checkbox"/>	Signature and date:	Month Day Year
<i>[Signature]</i>	<i>[Signature]</i>	<i>12 21 20</i>

Transporter's certification: I/We acknowledge receipt of the soil referenced above and certify that such soil is being delivered in exactly the same condition as when received. I/We further certify that the soil is being directly transported from the Generation Site to the Designated Facility without off-loading, adding to, subtracting from or in any way delaying delivery to such site.

Print or Type Name:	Signature and date:	Month Day Year
<i>ACE ARAMELIAN</i>	<i>[Signature]</i>	<i>12 21 20</i>

Discrepancies:

Recycling Facility certifies the receipt of the soil covered by this manifest except as noted above:

Print or Type Name:	Signature and date:
<i>JOE F. BISH P. BART MEEN</i>	<i>[Signature]</i>

Please print or type.

FACILITY COPY

# Manifest

## SOIL SAFE OF CA - TPST Non-Hazardous Soils

↓ Manifest # ↓

Date of Shipment: 12/21/20      Responsible for Payment:      Transport Truck #:      Facility #:      Approval Number:      Load #: 39

Generator's Name and Billing Address: Amtak Const  
 Generator's Phone #:      Person to Contact:      FAX#:      Customer Account Number:

Consultant's Name and Billing Address:      Consultant's Phone #: P.O. #34463  
 Person to Contact:      FAX#:      Customer Account Number:

Generation Site (Transport from): (name & address)      Site Phone #:      Person to Contact:      FAX#:

Designated Facility (Transport to): (name & address)      Facility Phone #:      Person to Contact:      FAX#:

Transporter Name and Mailing Address: MARTIN TRUCKING      Transporter's Phone #: 626-354-7676  
 Person to Contact: GARY      FAX#:      Customer Account Number:

Description of Soil	Moisture Content	Contaminated by:	Approx. Qty:	Description of Delivery	Gross Weight	Tare Weight	Net Weight
Sand <input type="checkbox"/> Organic <input checked="" type="checkbox"/> Clay <input type="checkbox"/> Other <input type="checkbox"/>	0 - 10% <input checked="" type="checkbox"/> 10 - 20% <input type="checkbox"/> 20% - over <input type="checkbox"/>	Gas <input type="checkbox"/> Diesel <input type="checkbox"/> Other <input checked="" type="checkbox"/>	<u>184</u>	<u>NON HAZ SOIL</u>	<u>502860</u>	<u>30960</u>	<u>51900</u>
Sand <input type="checkbox"/> Organic <input type="checkbox"/> Clay <input type="checkbox"/> Other <input type="checkbox"/>	0 - 10% <input type="checkbox"/> 10 - 20% <input type="checkbox"/> 20% - over <input type="checkbox"/>	Gas <input type="checkbox"/> Diesel <input type="checkbox"/> Other <input type="checkbox"/>					<u>25.95</u>

List any exception to items listed above:      Scale Ticket # 162679

Generator's and/or consultant's certification: I/We certify that the soil referenced herein is taken entirely from those soils described in the Soil Data Sheet completed and certified by me/us for the Generation Site shown above and nothing has been added or done to such soil that would alter it in any way.

Print or Type Name: Generator  Consultant       Signature and date: [Signature]      Month: 12 Day: 21 Year: 20

Transporter's certification: I/We acknowledge receipt of the soil referenced above and certify that such soil is being delivered in exactly the same condition as when received. I/We further certify that the soil is being directly transported from the Generation Site to the Designated Facility without off-loading, adding to, subtracting from or in any way delaying delivery to such site.

Print or Type Name: James      Signature and date: [Signature]      Month: 12 Day: 21 Year: 20

Discrepancies:

Recycling Facility certifies the receipt of the soil covered by this manifest except as noted above:  
 Print or Type Name: THE IT ANSAL/BILL WISHOT      Signature and date: [Signature]      12-21-20

Generator and/or Consultant

Transporter

Recycling Facility

Please print or type.

FACILITY COPY

# Manifest

## SOIL SAFE OF CA - TPST Non-Hazardous Soils

↓ Manifest # ↓

Date of Shipment: <b>12/21/20</b>	Responsible for Payment:	Transport Truck #:	Facility #:	Approval Number:	Load # <b>40</b>
Generator's Name and Billing Address: AMTE CONSTRUCTION 946 North Lemon Street Orange, Ca 92667		Generator's Phone #:		Person to Contact:	
Consultant's Name and Billing Address: Ocean Blue Environmental Services		Consultant's Phone #:		P.O. # 34463	
Generation Site (Transport from): (name & address)		Site Phone #:		Person to Contact:	
Designated Facility (Transport to): (name & address)		Facility Phone #:		Person to Contact:	
Transporter Name and Mailing Address: <b>MARTIN TRUCKING</b>		Transporter's Phone #: <b>626-354-7676</b>		Person to Contact: <b>GARY</b>	

Generator and/or Consultant

Description of Soil	Moisture Content	Contaminated by:	Approx. Qty:	Description of Delivery	Gross Weight	Tare Weight	Net Weight
Sand <input type="checkbox"/> Organic <input type="checkbox"/> Clay <input type="checkbox"/> Other <input checked="" type="checkbox"/>	0 - 10% <input checked="" type="checkbox"/> 10 - 20% <input type="checkbox"/> 20% - over <input type="checkbox"/>	Gas <input type="checkbox"/> Diesel <input type="checkbox"/> Other <input checked="" type="checkbox"/>	<b>184</b>	<b>NON HAZ SOIL</b>	<b>81720</b>	<b>30860</b>	<b>50860</b>
Sand <input type="checkbox"/> Organic <input type="checkbox"/> Clay <input type="checkbox"/> Other <input type="checkbox"/>	0 - 10% <input type="checkbox"/> 10 - 20% <input type="checkbox"/> 20% - over <input type="checkbox"/>	Gas <input type="checkbox"/> Diesel <input type="checkbox"/> Other <input type="checkbox"/>					<b>25.43</b>

List any exception to items listed above: \_\_\_\_\_ Scale Ticket # **162682**

Generator's and/or consultant's certification: I/We certify that the soil referenced herein is taken entirely from those soils described in the Soil Data Sheet completed and certified by me/us for the Generation Site shown above and nothing has been added or done to such soil that would alter it in any way.

Print or Type Name: Generator  Consultant  Signature and date: \_\_\_\_\_ Month Day Year **12 21 20**

Transporter's certification: I/We acknowledge receipt of the soil referenced above and certify that such soil is being delivered in exactly the same condition as when received. I/We further certify that the soil is being directly transported from the Generation Site to the Designated Facility without off-loading, adding to, subtracting from or in any way delaying delivery to such site.

Print or Type Name: \_\_\_\_\_ Signature and date: \_\_\_\_\_ Month Day Year **12 21 20**

Discrepancies: \_\_\_\_\_

Recycling Facility certifies the receipt of the soil covered by this manifest except as noted above:  
Print or Type Name: **JOE FROM ANCAL BILL LUSHOT BARR MEEK** Signature and date: \_\_\_\_\_ **12 21 20**

Please print or type.

FACILITY COPY



# Manifest

## SOIL SAFE OF CA - TPST Non-Hazardous Soils

↓ Manifest # ↓

Date of Shipment: 12/21/20 Responsible for Payment: \_\_\_\_\_ Transport Truck #: \_\_\_\_\_ Facility #: \_\_\_\_\_ Approval Number: \_\_\_\_\_ Load #: 41

Generator's Name and Billing Address: \_\_\_\_\_ Generator's Phone #: \_\_\_\_\_  
 Person to Contact: 0400  
 FAX#: \_\_\_\_\_ Customer Account Number: \_\_\_\_\_

Consultant's Name and Billing Address: \_\_\_\_\_ Consultant's Phone #: P.O. 34463  
 Person to Contact: 624-4120  
 FAX#: \_\_\_\_\_ Customer Account Number: \_\_\_\_\_

Generation Site (Transport from): (name & address) \_\_\_\_\_ Site Phone #: \_\_\_\_\_  
 Person to Contact: \_\_\_\_\_  
 FAX#: \_\_\_\_\_

Designated Facility (Transport to): (name & address) \_\_\_\_\_ Facility Phone #: \_\_\_\_\_  
 Person to Contact: \_\_\_\_\_  
 FAX#: \_\_\_\_\_

Transporter Name and Mailing Address: MARTIN TRUCKING Transporter's Phone #: 626-354-7670  
 Person to Contact: GAMMY  
 FAX#: \_\_\_\_\_ Customer Account Number: \_\_\_\_\_

Description of Soil	Moisture Content	Contaminated by:	Approx. Qty:	Description of Delivery	Gross Weight	Tare Weight	Net Weight
Sand <input type="checkbox"/> Organic <input type="checkbox"/> Clay <input type="checkbox"/> Other <input checked="" type="checkbox"/>	0 - 10% <input checked="" type="checkbox"/> 10 - 20% <input type="checkbox"/> 20% - over <input type="checkbox"/>	Gas <input type="checkbox"/> Diesel <input type="checkbox"/> Other <input checked="" type="checkbox"/>	<u>184</u>	<u>NON HAZ SOIL</u>	<u>82460</u>	<u>30980</u>	<u>51480</u>
Sand <input type="checkbox"/> Organic <input type="checkbox"/> Clay <input type="checkbox"/> Other <input type="checkbox"/>	0 - 10% <input type="checkbox"/> 10 - 20% <input type="checkbox"/> 20% - over <input type="checkbox"/>	Gas <input type="checkbox"/> Diesel <input type="checkbox"/> Other <input type="checkbox"/>					<u>25.74</u>

List any exception to items listed above: \_\_\_\_\_ Scale Ticket # 162683

Generator's and/or consultant's certification: I/We certify that the soil referenced herein is taken entirely from those soils described in the Soil Data Sheet completed and certified by me/us for the Generation Site shown above and nothing has been added or done to such soil that would alter it in any way.

Print or Type Name: Generator  Consultant  Signature and date: \_\_\_\_\_ Month Day Year 12 21 20

Transporter's certification: I/We acknowledge receipt of the soil referenced above and certify that such soil is being delivered in exactly the same condition as when received. I/We further certify that the soil is being directly transported from the Generation Site to the Designated Facility without off-loading, adding to, subtracting from or in any way delaying delivery to such site.

Print or Type Name: \_\_\_\_\_ Signature and date: \_\_\_\_\_ Month Day Year 12 21 20

Discrepancies: \_\_\_\_\_

Recycling Facility certifies the receipt of the soil covered by this manifest except as noted above.

Print or Type Name: \_\_\_\_\_ Signature and date: \_\_\_\_\_  
JOE PROANSAL BILL FISHOL BARRY MEE 12-21-20

Generator and/or Consultant

Transporter

Recycling Facility

Please print or type.

FACILITY COPY

# Manifest

## SOIL SAFE OF CA - TPST Non-Hazardous Soils

↓ Manifest # ↓

Date of Shipment: 12/21/20 Responsible for Payment: \_\_\_\_\_ Transport Truck #: \_\_\_\_\_ Facility #: \_\_\_\_\_ Approval Number: \_\_\_\_\_ Load #: 412

Generator's Name and Billing Address:  
Antek Constructio.  
916 North Lemon Street

Generator's Phone #: \_\_\_\_\_  
Person to Contact: \_\_\_\_\_  
FAX#: \_\_\_\_\_ Customer Account Number: \_\_\_\_\_

Consultant's Name and Billing Address:  
Ocean Blue Environmental Services

Consultant's Phone #: \_\_\_\_\_  
Person to Contact: 624-4126  
FAX#: \_\_\_\_\_ Customer Account Number: \_\_\_\_\_

Generation Site (Transport from): (name & address)  
10125 ...

Site Phone #: \_\_\_\_\_  
Person to Contact: \_\_\_\_\_  
FAX#: \_\_\_\_\_

Designated Facility (Transport to): (name & address)  
...

Facility Phone #: \_\_\_\_\_  
Person to Contact: \_\_\_\_\_  
FAX#: \_\_\_\_\_

Transporter Name and Mailing Address:  
...

Transporter's Phone #: \_\_\_\_\_  
Person to Contact: \_\_\_\_\_  
FAX#: \_\_\_\_\_ Customer Account Number: \_\_\_\_\_

Description of Soil	Moisture Content	Contaminated by:	Approx. Qty:	Description of Delivery	Gross Weight	Tare Weight	Net Weight
Sand <input type="checkbox"/> Organic <input type="checkbox"/> Clay <input type="checkbox"/> Other <input checked="" type="checkbox"/>	0 - 10% <input checked="" type="checkbox"/> 10 - 20% <input type="checkbox"/> 20% - over <input type="checkbox"/>	Gas <input type="checkbox"/> Diesel <input type="checkbox"/> Other <input checked="" type="checkbox"/>	<u>184</u>	<u>NEW HAZ SOIL</u>	<u>87480</u>	<u>30040</u>	<u>55240</u>
Sand <input type="checkbox"/> Organic <input type="checkbox"/> Clay <input type="checkbox"/> Other <input type="checkbox"/>	0 - 10% <input type="checkbox"/> 10 - 20% <input type="checkbox"/> 20% - over <input type="checkbox"/>	Gas <input type="checkbox"/> Diesel <input type="checkbox"/> Other <input type="checkbox"/>					<u>27.62</u>

List any exception to items listed above: \_\_\_\_\_ Scale Ticket # 162686

Generator's and/or consultant's certification: I/We certify that the soil referenced herein is taken entirely from those soils described in the Soil Data Sheet completed and certified by me/us for the Generation Site shown above and nothing has been added or done to such soil that would alter it in any way.

Print or Type Name: Generator  Consultant  Signature and date: \_\_\_\_\_ Month Day Year 12 21 20

Transporter's certification: I/We acknowledge receipt of the soil referenced above and certify that such soil is being delivered in exactly the same condition as when received. I/We further certify that the soil is being directly transported from the Generation Site to the Designated Facility without off-loading, adding to, subtracting from or in any way delaying delivery to such site.

Print or Type Name: \_\_\_\_\_ Signature and date: \_\_\_\_\_ Month Day Year 12 21 20

Discrepancies: \_\_\_\_\_

Recycling Facility certifies the receipt of the soil covered by this manifest except as noted above:  
Print or Type Name: ACE APRAKELIAN Signature and date: \_\_\_\_\_  
TOE PROVANSAL BILL LISHOF/BARRY MEEK 12-21-20

Generator and/or Consultant

Transporter

Recycling Facility

Please print or type.

FACILITY COPY

# Manifest

## SOIL SAFE OF CA - TPST Non-Hazardous Soils

↓ Manifest # ↓

Date of Shipment: 12/22/20 Responsible for Payment: \_\_\_\_\_ Transport Truck #: \_\_\_\_\_ Facility #: \_\_\_\_\_ Approval Number: \_\_\_\_\_ Load #: 43

Generator's Name and Billing Address: Antek Construction  
46 North Lemon Street  
Orange, CA 92667

Generator's Phone #: \_\_\_\_\_  
Person to Contact: \_\_\_\_\_  
FAX#: \_\_\_\_\_ Customer Account Number: \_\_\_\_\_

Consultant's Name and Billing Address: Ocean Blue Environmental Services  
325 West Esther Street  
Tangerine Beach, CA 908

Consultant's Phone #: P.O. #34463  
Person to Contact: 624-412  
FAX#: \_\_\_\_\_ Customer Account Number: \_\_\_\_\_

Generation Site (Transport from): (name & address)  
Antek Construction  
12514 Honolulu Terren

Site Phone #: \_\_\_\_\_  
Person to Contact: \_\_\_\_\_  
FAX#: \_\_\_\_\_

Designated Facility (Transport to): (name & address)  
SOIL SAFE OF CALIFORNIA, INC.  
12328 HIBISCUS AVE  
ADELANTO, CA 9230

Facility Phone #: \_\_\_\_\_  
Person to Contact: \_\_\_\_\_  
FAX#: \_\_\_\_\_

Transporter Name and Mailing Address: MARTIN TRUCKING

Transporter's Phone #: \_\_\_\_\_  
Person to Contact: \_\_\_\_\_  
FAX#: \_\_\_\_\_ Customer Account Number: \_\_\_\_\_

Description of Soil	Moisture Content	Contaminated by:	Approx. Qty:	Description of Delivery	Gross Weight	Tare Weight	Net Weight
Sand <input type="checkbox"/> Organic <input type="checkbox"/> Clay <input type="checkbox"/> Other <input checked="" type="checkbox"/>	0-10% <input checked="" type="checkbox"/> 10-20% <input type="checkbox"/> 20% - over <input type="checkbox"/>	Gas <input type="checkbox"/> Diesel <input type="checkbox"/> Other <input checked="" type="checkbox"/>	<u>184</u>	<u>NON HAZ SOIL</u>	<u>81240</u>	<u>31900</u>	<u>49340</u>
Sand <input type="checkbox"/> Organic <input type="checkbox"/> Clay <input type="checkbox"/> Other <input type="checkbox"/>	0-10% <input type="checkbox"/> 10-20% <input type="checkbox"/> 20% - over <input type="checkbox"/>	Gas <input type="checkbox"/> Diesel <input type="checkbox"/> Other <input type="checkbox"/>					<u>24.67</u>

List any exception to items listed above: \_\_\_\_\_ Scale Ticket # 162690

Generator's and/or consultant's certification: I/We certify that the soil referenced herein is taken entirely from those soils described in the Soil Data Sheet completed and certified by me/us for the Generation Site shown above and nothing has been added or done to such soil that would alter it in any way.

Print or Type Name: Generator  Consultant  Signature and date: \_\_\_\_\_ Month Day Year 12 22 20

Transporter's certification: I/We acknowledge receipt of the soil referenced above and certify that such soil is being delivered in exactly the same condition as when received. I/We further certify that the soil is being directly transported from the Generation Site to the Designated Facility without off-loading, adding to, subtracting from or in any way delaying delivery to such site.

Print or Type Name: \_\_\_\_\_ Signature and date: \_\_\_\_\_ Month Day Year 12 22 20

Discrepancies: \_\_\_\_\_

Recycling Facility certifies the receipt of the soil covered by this manifest except as noted above:

Print or Type Name: JOE PRANSAL BITTICH BARRY UEE Signature and date: \_\_\_\_\_ 12-22-20

Generator and/or Consultant

Transporter

Recycling Facility

Please print or type.

FACILITY COPY

# Manifest

## SOIL SAFE OF CA - TPST Non-Hazardous Soils

↓ Manifest # ↓

Date of Shipment: 12/22/20 Responsible for Payment: \_\_\_\_\_ Transport Truck #: \_\_\_\_\_ Facility #: \_\_\_\_\_ Approval Number: \_\_\_\_\_ Load #: 44

Generator's Name and Billing Address: Amtex Constructio  
16 North Lemon Street  
Generator's Phone #: \_\_\_\_\_  
Person to Contact: \_\_\_\_\_  
FAX#: \_\_\_\_\_ Customer Account Number: \_\_\_\_\_

Consultant's Name and Billing Address: Ocean Blue Environmental Services  
915 West Esther Street  
Long Beach, CA 90801  
Consultant's Phone #: P.O. # 34463  
Person to Contact: 674-41  
FAX#: \_\_\_\_\_ Customer Account Number: \_\_\_\_\_

Generation Site (Transport from): (name & address)  
Amtex Constructio  
1254 ... U T ...  
Site Phone #: \_\_\_\_\_  
Person to Contact: \_\_\_\_\_  
FAX#: \_\_\_\_\_

Designated Facility (Transport to): (name & address)  
SOIL SAFE OF CALIFORNIA, INC  
12328 HIBSCUS AVE  
ADELANTO, CA 92301  
Facility Phone #: \_\_\_\_\_  
Person to Contact: \_\_\_\_\_  
FAX#: \_\_\_\_\_

Transporter Name and Mailing Address: MARTIN TRUCKING  
Transporter's Phone #: 626-354-7676  
Person to Contact: GARY  
FAX#: \_\_\_\_\_ Customer Account Number: \_\_\_\_\_

Description of Soil	Moisture Content	Contaminated by:	Approx. Qty:	Description of Delivery	Gross Weight	Tare Weight	Net Weight
Sand <input type="checkbox"/> Organic <input type="checkbox"/> Clay <input type="checkbox"/> Other <input checked="" type="checkbox"/>	0 - 10% <input checked="" type="checkbox"/> 10 - 20% <input type="checkbox"/> 20% - over <input type="checkbox"/>	Gas <input type="checkbox"/> Diesel <input type="checkbox"/> Other <input checked="" type="checkbox"/>	<u>184</u>	<u>NON HAZ SOIL</u>	<u>82960</u>	<u>31060</u>	<u>51900</u>
Sand <input type="checkbox"/> Organic <input type="checkbox"/> Clay <input type="checkbox"/> Other <input type="checkbox"/>	0 - 10% <input type="checkbox"/> 10 - 20% <input type="checkbox"/> 20% - over <input type="checkbox"/>	Gas <input type="checkbox"/> Diesel <input type="checkbox"/> Other <input type="checkbox"/>					<u>25.95</u>

List any exception to items listed above: \_\_\_\_\_ Scale Ticket # 162691

Generator's and/or consultant's certification: I/We certify that the soil referenced herein is taken entirely from those soils described in the Soil Data Sheet completed and certified by me/us for the Generation Site shown above and nothing has been added or done to such soil that would alter it in any way.

Print or Type Name: Generator  Consultant  Signature and date: \_\_\_\_\_ Month Day Year 12 22 20

Transporter's certification: I/We acknowledge receipt of the soil referenced above and certify that such soil is being delivered in exactly the same condition as when received. I/We further certify that the soil is being directly transported from the Generation Site to the Designated Facility without off-loading, adding to, subtracting from or in any way delaying delivery to such site.

Print or Type Name: \_\_\_\_\_ Signature and date: \_\_\_\_\_ Month Day Year 12 22 20

Discrepancies: \_\_\_\_\_

Recycling Facility certifies the receipt of the soil covered by this manifest except as noted above  
Print or Type Name: JOE PROVANSAL BILL BISHOP BARRY MEEK Signature and date: \_\_\_\_\_  
12-22-20

Generator and/or Consultant

Transporter

Recycling Facility

Please print or type.

FACILITY COPY

# Manifest

## SOIL SAFE OF CA - TPST Non-Hazardous Soils

↓ Manifest # ↓

Date of Shipment: 12/27/20 Responsible for Payment: \_\_\_\_\_ Transport Truck #: \_\_\_\_\_ Facility #: \_\_\_\_\_ Approval Number: \_\_\_\_\_ Load #: 45

Generator's Name and Billing Address: Amtek Construction  
246 North Lemon Street  
Orange, Ca 9286

Generator's Phone #: \_\_\_\_\_  
Person to Contact: \_\_\_\_\_  
FAX#: \_\_\_\_\_ Customer Account Number: \_\_\_\_\_

Consultant's Name and Billing Address: Ocean Blue Environmental Services  
500 West Esther Street  
Long Beach, Ca 90810

Consultant's Phone #: \_\_\_\_\_ P.O. # 34463  
Person to Contact: \_\_\_\_\_  
FAX#: \_\_\_\_\_ Customer Account Number: \_\_\_\_\_

Generation Site (Transport from): (name & address)  
Amtek Construction  
12514 Honolulu Terrence  
Orange, Ca 92807

Site Phone #: \_\_\_\_\_  
Person to Contact: \_\_\_\_\_  
FAX#: \_\_\_\_\_

Designated Facility (Transport to): (name & address)  
SOIL SAFE OF CALIFORNIA, INC  
12328 HIBISCUS AVE  
ADELANTO, CA 91301

Facility Phone #: \_\_\_\_\_  
Person to Contact: \_\_\_\_\_  
FAX#: \_\_\_\_\_

Transporter Name and Mailing Address: MARTIN TRUCKING

Transporter's Phone #: 626-354-7676  
Person to Contact: GARY  
FAX#: \_\_\_\_\_ Customer Account Number: \_\_\_\_\_

Description of Soil	Moisture Content	Contaminated by:	Approx. Qty:	Description of Delivery	Gross Weight	Tare Weight	Net Weight
Sand <input type="checkbox"/> Organic <input type="checkbox"/> Clay <input type="checkbox"/> Other <input checked="" type="checkbox"/>	0 - 10% <input checked="" type="checkbox"/> 10 - 20% <input type="checkbox"/> 20% - over <input type="checkbox"/>	Gas <input type="checkbox"/> Diesel <input checked="" type="checkbox"/> Other <input type="checkbox"/>	<u>184</u>	<u>NON HAZ SOL</u>	<u>83120</u>	<u>31780</u>	<u>51340</u>
Sand <input type="checkbox"/> Organic <input type="checkbox"/> Clay <input type="checkbox"/> Other <input type="checkbox"/>	0 - 10% <input type="checkbox"/> 10 - 20% <input type="checkbox"/> 20% - over <input type="checkbox"/>	Gas <input type="checkbox"/> Diesel <input type="checkbox"/> Other <input type="checkbox"/>					<u>25.67</u>

List any exception to items listed above: \_\_\_\_\_ Scale Ticket # 162693

Generator's and/or consultant's certification: I/We certify that the soil referenced herein is taken entirely from those soils described in the Soil Data Sheet completed and certified by me/us for the Generation Site shown above and nothing has been added or done to such soil that would alter it in any way.

Print or Type Name: Generator  Consultant  Signature and date: \_\_\_\_\_ Month Day Year: 12/27/20

Transporter's certification: I/We acknowledge receipt of the soil referenced above and certify that such soil is being delivered in exactly the same condition as when received. I/We further certify that the soil is being directly transported from the Generation Site to the Designated Facility without off-loading, adding to, subtracting from or in any way delaying delivery to such site.

Print or Type Name: \_\_\_\_\_ Signature and date: \_\_\_\_\_ Month Day Year: 12/27/20

Discrepancies: \_\_\_\_\_

Recycling Facility certifies the receipt of the soil covered by this manifest except as noted above.

Print or Type Name: KEVIN ANSAL/BILL BISHOP BARRY MEEH Signature and date: \_\_\_\_\_ 12-20-20

Generator and/or Consultant

Transporter

Recycling Facility

Please print or type.

FACILITY COPY

# Manifest

## SOIL SAFE OF CA - TPST Non-Hazardous Soils

↓ Manifest # ↓

Date of Shipment: 12/22/20 Responsible for Payment: \_\_\_\_\_ Transport Truck #: \_\_\_\_\_ Facility #: \_\_\_\_\_ Approval Number: \_\_\_\_\_ Load #: 46

Generator's Name and Billing Address: WATER CONSTRUCTION  
Generator's Phone #: \_\_\_\_\_  
Person to Contact: \_\_\_\_\_  
FAX#: \_\_\_\_\_ Customer Account Number: \_\_\_\_\_

Consultant's Name and Billing Address: Urban Blue Environmental Services  
Consultant's Phone #: P.O. # 34463  
Person to Contact: \_\_\_\_\_  
FAX#: \_\_\_\_\_ Customer Account Number: \_\_\_\_\_

Generation Site (Transport from): (name & address)  
Site Phone #: \_\_\_\_\_  
Person to Contact: \_\_\_\_\_  
FAX#: \_\_\_\_\_

Designated Facility (Transport to): (name & address)  
Facility Phone #: \_\_\_\_\_  
Person to Contact: \_\_\_\_\_  
FAX#: \_\_\_\_\_

Transporter Name and Mailing Address: MARTIN TRUCKING  
Transporter's Phone #: 626-354-7676  
Person to Contact: GARY  
FAX#: \_\_\_\_\_ Customer Account Number: \_\_\_\_\_

Description of Soil	Moisture Content	Contaminated by:	Approx. Qty:	Description of Delivery	Gross Weight	Tare Weight	Net Weight
Sand <input type="checkbox"/> Organic <input checked="" type="checkbox"/> Clay <input type="checkbox"/> Other <input checked="" type="checkbox"/>	0 - 10% <input checked="" type="checkbox"/> 10 - 20% <input type="checkbox"/> 20% - over <input type="checkbox"/>	Gas <input type="checkbox"/> Diesel <input type="checkbox"/> Other <input checked="" type="checkbox"/>	<u>18</u>	<u>NON HAZ SOIL</u>	<u>81740</u>	<u>31000</u>	<u>50740</u>
Sand <input type="checkbox"/> Organic <input type="checkbox"/> Clay <input type="checkbox"/> Other <input type="checkbox"/>	0 - 10% <input type="checkbox"/> 10 - 20% <input type="checkbox"/> 20% - over <input type="checkbox"/>	Gas <input type="checkbox"/> Diesel <input type="checkbox"/> Other <input type="checkbox"/>					<u>2536</u>

List any exception to items listed above: \_\_\_\_\_ Scale Ticket # 1607694

Generator's and/or consultant's certification: I/We certify that the soil referenced herein is taken entirely from those soils described in the Soil Data Sheet completed and certified by me/us for the Generation Site shown above and nothing has been added or done to such soil that would alter it in any way.

Print or Type Name: Generator  Consultant   
Steven Taylor Signature and date: \_\_\_\_\_ Month Day Year 12 22 20

Transporter's certification: I/We acknowledge receipt of the soil referenced above and certify that such soil is being delivered in exactly the same condition as when received. I/We further certify that the soil is being directly transported from the Generation Site to the Designated Facility without off-loading, adding to, subtracting from or in any way delaying delivery to such site.

Print or Type Name: Arif Lopez Signature and date: \_\_\_\_\_ Month Day Year 12 22 20

Discrepancies: \_\_\_\_\_

Recycling Facility certifies the receipt of the soil covered by this manifest except as noted above:  
Print or Type Name: JOE PROVANSAL/BILL LISHOE/BARRI MEEK Signature and date: \_\_\_\_\_ 12-22-20

Generator and/or Consultant

Transporter

Recycling Facility

Please print or type.

FACILITY COPY

# Soil Safe of California, Inc.

12328 Hibiscus Ave Adelanto, CA 92301  
(760)246-8001

## Job Summary Report

From: 12/14/2020

To: 12/20/2020

Date	Log #	Truck Company	Site Name	Net
<b>A5-2359</b>				
<b>12/14/2020</b>				
12/14/2020	11	RJ Hernandez	Amtek Construction	25.97
12/14/2020	12	Martins	Amtek Construction	25.12
12/14/2020	13	D&S	Amtek Construction	23.71
12/14/2020	14	Espinosa	Amtek Construction	24.53
12/14/2020	15	RJ Hernandez	Amtek Construction	25.14
12/14/2020	16	Martins	Amtek Construction	24.91
12/14/2020	17	D&S	Amtek Construction	23.43
12/14/2020	18	Espinosa	Amtek Construction	25.02
Total tons for Date = 12/14/2020 (8 trucks)				197.83
<b>12/15/2020</b>				
12/15/2020	19	RJ Hernandez	Amtek Construction	25.23
12/15/2020	20	Espinosa	Amtek Construction	25.24
12/15/2020	21	F and Sons	Amtek Construction	22.37
12/15/2020	22	RL Hernandez	Amtek Construction	25.79
12/15/2020	23	Espinosa	Amtek Construction	26.46
12/15/2020	24	F and Sons	Amtek Construction	23.50
Total tons for Date = 12/15/2020 (6 trucks)				148.59
<b>12/16/2020</b>				
12/16/2020	25	Martins	Amtek Construction	24.83
12/16/2020	26	Martins	Amtek Construction	25.58
Total tons for Date = 12/16/2020 (2 trucks)				50.41
<b>12/17/2020</b>				
12/17/2020	27	Martins	Amtek Construction	25.18
12/17/2020	28	Martins	Amtek Construction	26.06
Total tons for Date = 12/17/2020 (2 trucks)				51.24
<b>12/18/2020</b>				
12/18/2020	29	Martins	Amtek Construction	26.81
12/18/2020	30	Martins	Amtek Construction	25.76
12/18/2020	31	RJ Hernandez	Amtek Construction	27.32
12/18/2020	32	Martins	Amtek Construction	27.08
12/18/2020	33	Martins	Amtek Construction	25.26
12/18/2020	34	RJ Hernandez	Amtek Construction	26.99
Total tons for Date = 12/18/2020 (6 trucks)				159.22
Total tons for Approval Number = A5-2359 (24 trucks)				607.29

# Manifest

## SOIL SAFE OF CA - TPST Non-Hazardous Soils

↓ Manifest # ↓

Date of Shipment: 12/14/20 Responsible for Payment: Consultant Transport Truck #: \_\_\_\_\_ Facility #: \_\_\_\_\_ Approval Number: AC-23 Load #: 1/1

Generator's Name and Billing Address: Amte! Construction  
946 North Lemon Tr  
range, Ca 9286  
 Generator's Phone #: 562-006400  
 Person to Contact: \_\_\_\_\_  
 FAX#: \_\_\_\_\_ Customer Account Number: Amte!

Consultant's Name and Billing Address: Ocean Blue Environmental Services  
920 West E Street  
Long Beach, CA 9081  
 Consultant's Phone #: \_\_\_\_\_  
 Person to Contact: Accounts Executive  
 FAX#: \_\_\_\_\_ Customer Account Number: P.O. # 34463

Generation Site (Transport from): (name & address)  
Amte! Construction  
2514 Honolulu Ave  
Whittier, Ca 9  
 Site Phone #: \_\_\_\_\_  
 Person to Contact: \_\_\_\_\_  
 FAX#: \_\_\_\_\_

Designated Facility (Transport to): (name & address)  
SOIL SAFE OF CALIFORNIA, INC  
1238 HIBISCUS AVE  
ADELANTO, CA 91301  
 Facility Phone #: (760) 246-8001  
 Person to Contact: JOE PROVANSAL  
 FAX#: (760) 246-8001

Transporter Name and Mailing Address: MARTINS TRUCK  
 Transporter's Phone #: 626-354-7676  
 Person to Contact: GARY  
 FAX#: \_\_\_\_\_ Customer Account Number: \_\_\_\_\_

Description of Soil	Moisture Content	Contaminated by:	Approx. Qty:	Description of Delivery	Gross Weight	Tare Weight	Net Weight
Sand <input type="checkbox"/> Organic <input type="checkbox"/> Clay <input type="checkbox"/> Other <input checked="" type="checkbox"/>	0 - 10% <input checked="" type="checkbox"/> 10 - 20% <input type="checkbox"/> 20% - over <input type="checkbox"/>	Gas <input type="checkbox"/> Diesel <input type="checkbox"/> Other <input checked="" type="checkbox"/>	<u>18y</u>	<u>NON HAZ SOIL</u>	<u>80960</u>	<u>31000</u>	<u>51940</u>
Sand <input type="checkbox"/> Organic <input type="checkbox"/> Clay <input type="checkbox"/> Other <input type="checkbox"/>	0 - 10% <input type="checkbox"/> 10 - 20% <input type="checkbox"/> 20% - over <input type="checkbox"/>	Gas <input type="checkbox"/> Diesel <input type="checkbox"/> Other <input type="checkbox"/>					<u>2597</u>

List any exception to items listed above: \_\_\_\_\_ Scale Ticket # 162446

Generator's and/or consultant's certification: I/We certify that the soil referenced herein is taken entirely from those soils described in the Soil Data Sheet completed and certified by me/us for the Generation Site shown above and nothing has been added or done to such soil that would alter it in any way.

Print or Type Name: Steven J. [Signature] Generator  Consultant  Signature and date: [Signature] Month 12 Day 14 Year 20

Transporter's certification: I/We acknowledge receipt of the soil referenced above and certify that such soil is being delivered in exactly the same condition as when received. I/We further certify that the soil is being directly transported from the Generation Site to the Designated Facility without off-loading, adding to, subtracting from or in any way delaying delivery to such site.

Print or Type Name: Ramon J. Hernandez Signature and date: [Signature] Month 12 Day 14 Year 20

Discrepancies: \_\_\_\_\_

Recycling Facility certifies the receipt of the soil covered by this manifest except as noted above:

Print or Type Name: JOE PROVANSAL, BILL BISHOP, BARBY MEEI Signature and date: [Signature] 12-14-20

Generator and/or Consultant

Transporter

Recycling Facility

Please print or type.

FACILITY COPY



# Manifest

## SOIL SAFE OF CA - TPST Non-Hazardous Soils

↓ Manifest # ↓

Date of Shipment: 12/14/20 Responsible for Payment: Consultant Transport Truck #: \_\_\_\_\_ Facility #: \_\_\_\_\_ Approval Number: A5 219 Load #: 112

Generator's Name and Billing Address: Amtek Construction  
346 North Lemor Street  
Orange, CA 92668  
Generator's Phone #: 562 90064  
Person to Contact: Steve S  
FAX#: \_\_\_\_\_ Customer Account Number: 111

Consultant's Name and Billing Address: Ocean Blue Environmental Services  
925 West Esther Street  
Long Beach, Ca 90812  
Consultant's Phone #: \_\_\_\_\_  
Person to Contact: Account Pa  
FAX#: \_\_\_\_\_ Customer Account Number: 1005

Generation Site (Transport from): (name & address)  
Amtek Construction  
12514 Honolulu Ter  
Whittier, Ca 90801  
Site Phone #: \_\_\_\_\_  
Person to Contact: \_\_\_\_\_  
FAX#: \_\_\_\_\_

Designated Facility (Transport to): (name & address)  
SOIL SAFE OF CALIFORNIA, INC  
12328 HIBISCUS AVE  
ADELANTO, CA 92301  
Facility Phone #: (760) 246-8001  
Person to Contact: JOE PROVENSAL  
FAX#: (760) 246 8004

Transporter Name and Mailing Address: MARTINS TRUCKING  
Transporter's Phone #: 626-3547676  
Person to Contact: GARY  
FAX#: \_\_\_\_\_ Customer Account Number: \_\_\_\_\_

Description of Soil	Moisture Content	Contaminated by:	Approx. Qty:	Description of Delivery	Gross Weight	Tare Weight	Net Weight
Sand <input type="checkbox"/> Organic <input type="checkbox"/>	0 - 10% <input checked="" type="checkbox"/>	Gas <input type="checkbox"/>	<u>104</u>	<u>NON HAZ SOIL</u>	<u>8240</u>	<u>31000</u>	<u>50240</u>
Clay <input type="checkbox"/> Other <input checked="" type="checkbox"/>	10 - 20% <input type="checkbox"/>	Diesel <input type="checkbox"/>					
	20% - over <input type="checkbox"/>	Other <input checked="" type="checkbox"/>					
Sand <input type="checkbox"/> Organic <input type="checkbox"/>	0 - 10% <input type="checkbox"/>	Gas <input type="checkbox"/>					<u>2512</u>
Clay <input type="checkbox"/> Other <input type="checkbox"/>	10 - 20% <input type="checkbox"/>	Diesel <input type="checkbox"/>					
	20% - over <input type="checkbox"/>	Other <input type="checkbox"/>					

List any exception to items listed above: \_\_\_\_\_ Scale Ticket # 162449

Generator's and/or consultant's certification: I/We certify that the soil referenced herein is taken entirely from those soils described in the Soil Data Sheet completed and certified by me/us for the Generation Site shown above and nothing has been added or done to such soil that would alter it in any way.

Print or Type Name: Generator  Consultant  Signature and date: [Signature] Month Day Year: 12 14 20

Transporter's certification: I/We acknowledge receipt of the soil referenced above and certify that such soil is being delivered in exactly the same condition as when received. I/We further certify that the soil is being directly transported from the Generation Site to the Designated Facility without off-loading, adding to, subtracting from or in any way delaying delivery to such site.

Print or Type Name: Ariel Bozquez Signature and date: [Signature] Month Day Year: 12 14 20

Discrepancies: \_\_\_\_\_

Recycling Facility certifies the receipt of the soil covered by this manifest except as noted above:

Print or Type Name: JOE FRANSAL, BILL BISHOP, BARRY MEEK Signature and date: [Signature] 12-14-20

Generator and/or Consultant

Transporter

Recycling Facility

Please print or type.

# Manifest

## SOIL SAFE OF CA - TPST Non-Hazardous Soils

↓ Manifest # ↓

Date of Shipment: 12/14/20 Responsible for Payment: consultant Transport Truck #: 69 Facility #: Approval Number: 2359 Load #: 113

Generator's Name and Billing Address: Antek Construction  
946 North Lemon Street  
Orange, CA 92667  
 Generator's Phone #: 714-900-6400  
 Person to Contact: Steve Ray  
 FAX#: Customer Account Number: Antek

Consultant's Name and Billing Address: Ocean Blue Environmental Services  
925 West Ethel Street  
Long Beach, Ca 90817  
 Consultant's Phone #: P.O. #34463  
 Person to Contact: Accounts Payable  
 FAX#: Customer Account Number: 51

Generation Site (Transport from): (name & address)  
Antek Construction  
12514 Honolulu Terrence  
Whittier, Ca 90801  
 Site Phone #: Person to Contact: FAX#:

Designated Facility (Transport to): (name & address)  
SOIL SAFE OF CALIFORNIA, INC  
12328 HIBISCUS AVE  
DELANTO, CA 92301  
 Facility Phone #: (60) 246 8001  
 Person to Contact: TO PROVANSAL  
 FAX#:

Transporter Name and Mailing Address: MARTIN'S TRK  
 Transporter's Phone #: 626-354-2676  
 Person to Contact: Gina  
 FAX#: Customer Account Number:

Description of Soil	Moisture Content	Contaminated by:	Approx. Qty:	Description of Delivery	Gross Weight	Tare Weight	Net Weight
Sand <input type="checkbox"/> Organic <input type="checkbox"/> Clay <input type="checkbox"/> Other <input checked="" type="checkbox"/>	0 - 10% <input checked="" type="checkbox"/> 10 - 20% <input type="checkbox"/> 20% - over <input type="checkbox"/>	Gas <input type="checkbox"/> Diesel <input checked="" type="checkbox"/> Other <input checked="" type="checkbox"/>	<u>184</u>	<u>Non Haz Soil</u>	<u>79240</u>	<u>31820</u>	<u>47240</u>
Sand <input type="checkbox"/> Organic <input type="checkbox"/> Clay <input type="checkbox"/> Other <input type="checkbox"/>	0 - 10% <input type="checkbox"/> 10 - 20% <input type="checkbox"/> 20% - over <input type="checkbox"/>	Gas <input type="checkbox"/> Diesel <input type="checkbox"/> Other <input type="checkbox"/>					<u>2371</u>

List any exception to items listed above: Scale Ticket # 162455

Generator's and/or consultant's certification: I/We certify that the soil referenced herein is taken entirely from those soils described in the Soil Data Sheet completed and certified by me/us for the Generation Site shown above and nothing has been added or done to such soil that would alter it in any way.

Print or Type Name: Generator  Consultant   
Steven Joyce Signature and date: [Signature] Month Day Year: 12 14 20

Transporter's certification: I/We acknowledge receipt of the soil referenced above and certify that such soil is being delivered in exactly the same condition as when received. I/We further certify that the soil is being directly transported from the Generation Site to the Designated Facility without off-loading, adding to, subtracting from or in any way delaying delivery to such site.

Print or Type Name: JOSE RAO Signature and date: [Signature] Month Day Year: 12 14 20

Discrepancies:

Recycling Facility certifies the receipt of the soil covered by this manifest except as noted above:

Print or Type Name: JOE PROVANSAL, BILL BISHOP, BARRY MEEK Signature and date: [Signature] 12-14-20

Generator and/or Consultant

Transporter

Recycling Facility

Please print or type.

FACILITY COPY

EM-1

# SOIL SAFE OF CA - TPST

Non-Hazardous Soils

↓ Manifest # ↓

## Manifest

Date of Shipment: <b>12/14/20</b>	Responsible for Payment: Consulta	Transport Truck #:	Facility #:	Approval Number: AE 2 97	Load # 14
Generator's Name and Billing Address: Amtek Construction 146 North Lemon Street Orange, Ca 92667		Generator's Phone #: 79006401		Person to Contact: Steve Rayon	
Consultant's Name and Billing Address: Ocean Blue Environmental 925 West Esther Street Tong Beach, Ca 92080		Consultant's Phone #: 760-247-1126		Customer Account Number: P.O. # 344680	
Generation Site (Transport from): (name & address) Construction Honolulu Terrence Waipahu		Site Phone #:		Person to Contact:	
Designated Facility (Transport to): (name & address) SOIL SAFE OF CALIFORNIA, INC 12328 HIBISCUS AVE ADELANTO, CA 91301		Facility Phone #: 760-246-8007		Person to Contact: ERCVANSAL	
Transporter Name and Mailing Address: MARTINS TRUCK		Transporter's Phone #: 626-354-7676		Person to Contact: GARY	
		FAX#:		Customer Account Number	

Generator and/or Consultant

Description of Soil	Moisture Content	Contaminated by:	Approx. Qty:	Description of Delivery	Gross Weight	Tare Weight	Net Weight
Sand <input type="checkbox"/> Organic <input checked="" type="checkbox"/>	0 - 10% <input checked="" type="checkbox"/>	Gas <input type="checkbox"/>	18 y	NON HAZ SOIL	81480	32420	49060
Clay <input type="checkbox"/> Other <input checked="" type="checkbox"/>	10 - 20% <input type="checkbox"/>	Diesel <input type="checkbox"/>					
	20% - over <input type="checkbox"/>	Other <input type="checkbox"/>					2453

List any exception to items listed above: \_\_\_\_\_ Scale Ticket # **162457**

Generator's and/or consultant's certification: I/We certify that the soil referenced herein is taken entirely from those soils described in the Soil Data Sheet completed and certified by me/us for the Generation Site shown above and nothing has been added or done to such soil that would alter it in any way.

Print or Type Name: Generator  Consultant  Signature and date: \_\_\_\_\_ Month: **12** Day: **14** Year: **20**

Transporter's certification: I/We acknowledge receipt of the soil referenced above and certify that such soil is being delivered in exactly the same condition as when received. I/We further certify that the soil is being directly transported from the Generation Site to the Designated Facility without off-loading, adding to, subtracting from or in any way delaying delivery to such site.

Print or Type Name: **MARTIN ESPINOSA** Signature and date: \_\_\_\_\_ Month: **12** Day: **14** Year: **20**

Discrepancies: \_\_\_\_\_

Recycling Facility certifies the receipt of the soil covered by this manifest except as noted above:

Print or Type Name: **JOE ERCVANSAL/BILL BLOUNT GARRY MEEH** Signature and date: \_\_\_\_\_ **12-14-20**

Please print or type.

FACILITY COPY

# Manifest

## SOIL SAFE OF CA - TPST Non-Hazardous Soils

↓ Manifest # ↓

Date of Shipment: 12/14/20 Responsible for Payment: Consultant Transport Truck #: \_\_\_\_\_ Facility #: \_\_\_\_\_ Approval Number: 152 Load #: 115

Generator's Name and Billing Address: \_\_\_\_\_  
 Generator's Phone #: \_\_\_\_\_  
 Person to Contact: Steve Say  
 FAX#: \_\_\_\_\_ Customer Account Number: Amtrak

Consultant's Name and Billing Address: Ocean Blue Environmental Services  
 Consultant's Phone #: \_\_\_\_\_  
 Person to Contact: \_\_\_\_\_  
 FAX#: \_\_\_\_\_ Customer Account Number: P.O. # 33463

Generation Site (Transport from): (name & address)  
Amtek Construction  
12514 Honolulu Terrence  
Whittier, Ca 90801  
 Site Phone #: \_\_\_\_\_  
 Person to Contact: \_\_\_\_\_  
 FAX#: \_\_\_\_\_

Designated Facility (Transport to): (name & address)  
SOIL SAFE OF CALIFORNIA  
12328 HIBISCUS AVE  
ADELANTO, CA  
 Facility Phone #: (760) 246-8001  
 Person to Contact: JOE PROVANSAL  
 FAX#: 0

Transporter Name and Mailing Address: MARTINS TRK  
 Transporter's Phone #: 626-354-7676  
 Person to Contact: EMILY  
 FAX#: \_\_\_\_\_ Customer Account Number: \_\_\_\_\_

Description of Soil	Moisture Content	Contaminated by:	Approx. Qty:	Description of Delivery	Gross Weight	Tare Weight	Net Weight
Sand <input type="checkbox"/> Organic <input checked="" type="checkbox"/>	0 - 10% <input checked="" type="checkbox"/>	Gas <input type="checkbox"/>	<u>184</u>	<u>NON HAZ SOIL</u>	<u>81240</u>	<u>30960</u>	<u>50280</u>
Clay <input type="checkbox"/> Other <input checked="" type="checkbox"/>	10 - 20% <input type="checkbox"/> 20% - over <input type="checkbox"/>	Diesel <input checked="" type="checkbox"/> Other <input checked="" type="checkbox"/>					
Sand <input type="checkbox"/> Organic <input type="checkbox"/>	0 - 10% <input type="checkbox"/>	Gas <input type="checkbox"/>					<u>25.14</u>
Clay <input type="checkbox"/> Other <input type="checkbox"/>	10 - 20% <input type="checkbox"/> 20% - over <input type="checkbox"/>	Diesel <input type="checkbox"/> Other <input type="checkbox"/>					

List any exception to items listed above: \_\_\_\_\_ Scale Ticket # 162459

Generator's and/or consultant's certification: I/We certify that the soil referenced herein is taken entirely from those soils described in the Soil Data Sheet completed and certified by me/us for the Generation Site shown above and nothing has been added or done to such soil that would alter it in any way.

Print or Type Name: Generator  Consultant  Signature and date: \_\_\_\_\_ Month 12 Day 14 Year 20

Transporter's certification: I/We acknowledge receipt of the soil referenced above and certify that such soil is being delivered in exactly the same condition as when received. I/We further certify that the soil is being directly transported from the Generation Site to the Designated Facility without off-loading, adding to, subtracting from or in any way delaying delivery to such site.

Print or Type Name: Ramon J. [Signature] Signature and date: \_\_\_\_\_ Month 12 Day 14 Year 20

Discrepancies: \_\_\_\_\_

Recycling Facility certifies the receipt of the soil covered by this manifest except as noted above

Print or Type Name: JOE PROVANSAL BILL BISHOP RAFFY [Signature] Signature and date: \_\_\_\_\_ 12-14-20

Generator and/or Consultant

Transporter

Recycling Facility

Please print or type.

FACILITY COPY

# Manifest

## SOIL SAFE OF CA - TPST Non-Hazardous Soils

↓ Manifest # ↓

Date of Shipment: 12/14/20      Responsible for Payment: \_\_\_\_\_      Transport Truck #: \_\_\_\_\_      Facility #: \_\_\_\_\_      Approval Number: A# 2059      Load #: 16

Generator's Name and Billing Address: Amtek Construction  
 Generator's Phone #: \_\_\_\_\_  
 Person to Contact: \_\_\_\_\_  
 FAX#: \_\_\_\_\_      Customer Account Number: \_\_\_\_\_

Consultant's Name and Billing Address: an Blue Environmental  
 Consultant's Phone #: \_\_\_\_\_ P.O. # 33463  
 Person to Contact: \_\_\_\_\_  
 FAX#: \_\_\_\_\_      Customer Account Number: 10020

Generation Site (Transport from): (name & address)  
 Site Phone #: \_\_\_\_\_  
 Person to Contact: \_\_\_\_\_  
 FAX#: \_\_\_\_\_

Designated Facility (Transport to): (name & address)  
SOIL SAFE OF CALIFORNIA  
12028 HIBISCUS AVE.  
DELANTO, CA 92301  
 Facility Phone #: \_\_\_\_\_  
 Person to Contact: \_\_\_\_\_  
 FAX#: \_\_\_\_\_

Transporter Name and Mailing Address:  
 Transporter's Phone #: \_\_\_\_\_  
 Person to Contact: \_\_\_\_\_  
 FAX#: \_\_\_\_\_      Customer Account Number: \_\_\_\_\_

Description of Soil	Moisture Content	Contaminated by:	Approx. Qty:	Description of Delivery	Gross Weight	Tare Weight	Net Weight
Sand <input type="checkbox"/> Organic <input checked="" type="checkbox"/> Clay <input type="checkbox"/> Other <input checked="" type="checkbox"/>	0 - 10% <input checked="" type="checkbox"/> 10 - 20% <input type="checkbox"/> 20% - over <input type="checkbox"/>	Gas <input type="checkbox"/> Diesel <input type="checkbox"/> Other <input checked="" type="checkbox"/>	<u>1B4</u>	<u>NON HAZ SOIL</u>	<u>81000</u>	<u>31000</u>	<u>49800</u>
Sand <input type="checkbox"/> Organic <input type="checkbox"/> Clay <input type="checkbox"/> Other <input type="checkbox"/>	0 - 10% <input type="checkbox"/> 10 - 20% <input type="checkbox"/> 20% - over <input type="checkbox"/>	Gas <input type="checkbox"/> Diesel <input type="checkbox"/> Other <input type="checkbox"/>					<u>2491</u>

List any exception to items listed above: \_\_\_\_\_      Scale Ticket # 160461

Generator's and/or consultant's certification: I/We certify that the soil referenced herein is taken entirely from those soils described in the Soil Data Sheet completed and certified by me/us for the Generation Site shown above and nothing has been added or done to such soil that would alter it in any way.

Print or Type Name: Generator  Consultant       Signature and date: \_\_\_\_\_      Month: 12 Day: 14 Year: 20

Transporter's certification: I/We acknowledge receipt of the soil referenced above and certify that such soil is being delivered in exactly the same condition as when received. I/We further certify that the soil is being directly transported from the Generation Site to the Designated Facility without off-loading, adding to, subtracting from or in any way delaying delivery to such site.

Print or Type Name: \_\_\_\_\_      Signature and date: \_\_\_\_\_      Month: 12 Day: 14 Year: 20

Discrepancies: \_\_\_\_\_

Recycling Facility certifies the receipt of the soil covered by this manifest except as noted above:

Print or Type Name: JOE ETOWANSAL/ETEL BISHOP BARRY MEEH      Signature and date: \_\_\_\_\_      12 14 20

Generator and/or Consultant

Transporter

Recycling Facility

Please print or type.

FACILITY COPY

# Manifest

## SOIL SAFE OF CA - TPST Non-Hazardous Soils

↓ Manifest # ↓

Date of Shipment: 12/14/20 Responsible for Payment: \_\_\_\_\_ Transport Truck #: 69 Facility #: \_\_\_\_\_ Approval Number: 2359 Load #: 117

Generator's Name and Billing Address: Amt K Construc -  
946 North Lemor Street  
Orange, Ca 9266  
Generator's Phone #: 714 300-9400  
Person to Contact: Steve Sayce  
FAX#: \_\_\_\_\_ Customer Account Number: \_\_\_\_\_

Consultant's Name and Billing Address: \_\_\_\_\_  
Consultant's Phone #: \_\_\_\_\_  
Person to Contact: \_\_\_\_\_  
FAX#: \_\_\_\_\_ Customer Account Number: P.O. # 34463  
10025

Generation Site (Transport from): (name & address) \_\_\_\_\_  
Site Phone #: \_\_\_\_\_  
Person to Contact: \_\_\_\_\_  
FAX#: \_\_\_\_\_

Designated Facility (Transport to): (name & address) \_\_\_\_\_  
Facility Phone #: \_\_\_\_\_  
Person to Contact: \_\_\_\_\_  
FAX#: \_\_\_\_\_

Transporter Name and Mailing Address: MARTINS TRK  
Transporter's Phone #: 626-354-7676  
Person to Contact: Gary M.  
FAX#: \_\_\_\_\_ Customer Account Number: \_\_\_\_\_

Description of Soil	Moisture Content	Contaminated by:	Approx. Qty:	Description of Delivery	Gross Weight	Tare Weight	Net Weight
Sand <input type="checkbox"/> Organic <input type="checkbox"/>	0 - 10% <input checked="" type="checkbox"/>	Gas <input type="checkbox"/>	<u>134</u>	<u>Non Haz Soil</u>	<u>78680</u>	<u>31820</u>	<u>46860</u>
Clay <input type="checkbox"/> Other <input checked="" type="checkbox"/>	10 - 20% <input type="checkbox"/>	Diesel <input type="checkbox"/>					
	20% - over <input type="checkbox"/>	Other <input type="checkbox"/>					
Sand <input type="checkbox"/> Organic <input type="checkbox"/>	0 - 10% <input type="checkbox"/>	Gas <input type="checkbox"/>					<u>23.43</u>
Clay <input type="checkbox"/> Other <input type="checkbox"/>	10 - 20% <input type="checkbox"/>	Diesel <input type="checkbox"/>					
	20% - over <input type="checkbox"/>	Other <input type="checkbox"/>					

List any exception to items listed above: \_\_\_\_\_ Scale Ticket #: 162475

Generator's and/or consultant's certification: I/We certify that the soil referenced herein is taken entirely from those soils described in the Soil Data Sheet completed and certified by me/us for the Generation Site shown above and nothing has been added or done to such soil that would alter it in any way.

Print or Type Name: Generator  Consultant  Signature and date: \_\_\_\_\_ Month: 12 Day: 14 Year: 20

Transporter's certification: I/We acknowledge receipt of the soil referenced above and certify that such soil is being delivered in exactly the same condition as when received. I/We further certify that the soil is being directly transported from the Generation Site to the Designated Facility without off-loading, adding to, subtracting from or in any way delaying delivery to such site.

Print or Type Name: JOSE RAN Signature and date: \_\_\_\_\_ Month: 12 Day: 14 Year: 20

Discrepancies: \_\_\_\_\_

Recycling Facility certifies the receipt of the soil covered by this manifest except as noted above.

Print or Type Name: JOE P. VANSAL Signature and date: \_\_\_\_\_  
ILL. DIV. OF CARP. MGMT. 12-14-20

Generator and/or Consultant

Transporter

Recycling Facility

Please print or type.

FACILITY COPY

EM-1

# SOIL SAFE OF CA - TPST

Non-Hazardous Soils

## Manifest

↓ Manifest # ↓

Date of Shipment: <b>12/14/20</b>	Responsible for Payment:	Transport Truck #:	Facility #:	Approval Number:	Load #: <b>1B</b>
--------------------------------------	--------------------------	--------------------	-------------	------------------	----------------------

Generator's Name and Billing Address: <b>STRUCT</b>	Generator's Phone #:	
	Person to Contact:	
	FAX#:	Customer Account Number

Consultant's Name and Billing Address: <b>120 West Estate Street Long Beach, Ca 90801</b>	Consultant's Phone #:	<b>P.O. # 34463</b>
	Person to Contact:	<b>Accounts</b>
	FAX#:	Customer Account Number

Generation Site (Transport from): (name & address) <b>18000</b>	Site Phone #:	
	Person to Contact:	
	FAX#:	

Designated Facility (Transport to): (name & address) <b>SOIL SAFE OF CALIFORNIA, 12328 HILSCUS AVE ADELANTO,</b>	Facility Phone #:	<b>760 216-8000</b>
	Person to Contact:	<b>FR</b>
	FAX#:	<b>760 216-8004</b>

Transporter Name and Mailing Address: <b>MARTIN'S TRK</b>	Transporter's Phone #:	
	Person to Contact:	
	FAX#:	Customer Account Number

Description of Soil	Moisture Content	Contaminated by:	Approx. Qty:	Description of Delivery	Gross Weight	Tare Weight	Net Weight
Sand <input type="checkbox"/> Organic <input checked="" type="checkbox"/> Clay <input type="checkbox"/> Other <input checked="" type="checkbox"/>	0 - 10% <input checked="" type="checkbox"/> 10 - 20% <input type="checkbox"/> 20% - over <input type="checkbox"/>	Gas <input type="checkbox"/> Diesel <input checked="" type="checkbox"/> Other <input type="checkbox"/>	<b>184</b>	<b>Non Haz Soil</b>	<b>50140</b>	<b>32100</b>	<b>50040</b>
Sand <input type="checkbox"/> Organic <input type="checkbox"/> Clay <input type="checkbox"/> Other <input type="checkbox"/>	0 - 10% <input type="checkbox"/> 10 - 20% <input type="checkbox"/> 20% - over <input type="checkbox"/>	Gas <input type="checkbox"/> Diesel <input type="checkbox"/> Other <input type="checkbox"/>					<b>25.00</b>

List any exception to items listed above: \_\_\_\_\_ Scale Ticket # **162477**

Generator's and/or consultant's certification: I/We certify that the soil referenced herein is taken entirely from those soils described in the Soil Data Sheet completed and certified by me/us for the Generation Site shown above and nothing has been added or done to such soil that would alter it in any way.

Print or Type Name: <b>Generator</b> <input checked="" type="checkbox"/> Consultant <input type="checkbox"/>	Signature and date:	Month, Day, Year
<i>[Signature]</i>	<i>[Signature]</i>	<b>12 14 20</b>

Transporter's certification: I/We acknowledge receipt of the soil referenced above and certify that such soil is being delivered in exactly the same condition as when received. I/We further certify that the soil is being directly transported from the Generation Site to the Designated Facility without off-loading, adding to, subtracting from or in any way delaying delivery to such site.

Print or Type Name:	Signature and date:	Month, Day, Year
<b>MARTIN ESPINOSA</b>	<i>[Signature]</i>	<b>12 14 20</b>

Discrepancies:

Recycling Facility certifies the receipt of the soil covered by this manifest except as noted above:

Print or Type Name:	Signature and date:
<b>THE PROFESSIONAL ENGINEERING</b>	<i>[Signature]</i> <b>12-14-20</b>

Generator and/or Consultant

Transporter

Recycling Facility

Please print or type.

FACILITY COPY

# Manifest

## SOIL SAFE OF CA - TPST Non-Hazardous Soils

↓ Manifest # ↓

Date of Shipment: 12/15/20 Responsible for Payment: \_\_\_\_\_ Transport Truck #: \_\_\_\_\_ Facility #: \_\_\_\_\_ Approval Number: AE - Load #: 119

Generator's Name and Billing Address: Amtek Construction  
North Demo. St.  
Orange, Ca 92867  
Generator's Phone #: \_\_\_\_\_  
Person to Contact: Steve Gaynes  
FAX#: \_\_\_\_\_ Customer Account Number: \_\_\_\_\_

Consultant's Name and Billing Address: \_\_\_\_\_  
Consultant's Phone #: P.O. # 34463  
Person to Contact: \_\_\_\_\_  
FAX#: \_\_\_\_\_ Customer Account Number: \_\_\_\_\_

Generation Site (Transport from): (name & address)  
Amtek Construction  
North Demo. St.  
Orange, Ca 92867  
Site Phone #: \_\_\_\_\_  
Person to Contact: \_\_\_\_\_  
FAX#: \_\_\_\_\_

Designated Facility (Transport to): (name & address)  
SOIL SAFE OF CALIFORNIA, INC  
15000 LIBBY'S AV.  
DEL MAR, CA  
Facility Phone #: (760) 241-3801  
Person to Contact: FF  
FAX#: 4

Transporter Name and Mailing Address: MARTINS TRUCKING  
Transporter's Phone #: 626-354-7676  
Person to Contact: GARY  
FAX#: \_\_\_\_\_ Customer Account Number: \_\_\_\_\_

Description of Soil	Moisture Content	Contaminated by:	Approx. Qty:	Description of Delivery	Gross Weight	Tare Weight	Net Weight
Sand <input type="checkbox"/> Organic <input type="checkbox"/> Clay <input type="checkbox"/> Other <input checked="" type="checkbox"/>	0 - 10% <input checked="" type="checkbox"/> 10 - 20% <input type="checkbox"/> 20% - over <input type="checkbox"/>	Gas <input type="checkbox"/> Diesel <input type="checkbox"/> Other <input checked="" type="checkbox"/>	<u>18y</u>	<u>NON HAZ SOIL</u>	<u>81480</u>	<u>31020</u>	<u>50466</u>
Sand <input type="checkbox"/> Organic <input type="checkbox"/> Clay <input type="checkbox"/> Other <input type="checkbox"/>	0 - 10% <input type="checkbox"/> 10 - 20% <input type="checkbox"/> 20% - over <input type="checkbox"/>	Gas <input type="checkbox"/> Diesel <input type="checkbox"/> Other <input type="checkbox"/>					<u>25.23</u>

List any exception to items listed above: \_\_\_\_\_ Scale Ticket # 162497

Generator's and/or consultant's certification: I/We certify that the soil referenced herein is taken entirely from those soils described in the Soil Data Sheet completed and certified by me/us for the Generation Site shown above and nothing has been added or done to such soil that would alter it in any way.

Print or Type Name: Generator  Consultant  Signature and date: X Month Day Year 12 15 20

Transporter's certification: I/We acknowledge receipt of the soil referenced above and certify that such soil is being delivered in exactly the same condition as when received. I/We further certify that the soil is being directly transported from the Generation Site to the Designated Facility without off-loading, adding to, subtracting from or in any way delaying delivery to such site.

Print or Type Name: Ramon Hernandez Signature and date: X Month Day Year 12 15 20

Discrepancies: \_\_\_\_\_

Recycling Facility certifies the receipt of the soil covered by this manifest except as noted above:

Print or Type Name: HOPE BAILEY MEE... Signature and date: [Signature] 12-15-20

Generator and/or Consultant

Transporter

Recycling Facility

Please print or type.

FACILITY COPY



EM-1

# SOIL SAFE OF CA - TPST

Non-Hazardous Soils

↓ Manifest # ↓

## Manifest

Date of Shipment: <b>12/15/20</b>	Responsible for Payment: CONSULTANT	Transport Truck #: <b>EM-1</b>	Facility #:	Approval Number:	Load #: <b>20</b>
--------------------------------------	--	-----------------------------------	-------------	------------------	----------------------

Generator's Name and Billing Address: AMTEK CONSTRUCTION 946 North Lemon Street Orange, Ca 92667	Generator's Phone #: 626-006400
	Person to Contact: Steve Sayon
	FAX#:
Customer Account Number Amtek	

Consultant's Name and Billing Address: Ocean Blue Environmental Services 925 West Esther Street Long Beach, Ca 90813	Consultant's Phone #: P.O. # 34463
	Person to Contact: ACCOUNT MANAGER
	FAX#:
Customer Account Number 1025	

Generation Site (Transport from): (name & address) AMTEK CONSTRUCTION 12514 Honolulu Terrace Whittier, Ca 90801	Site Phone #:
	Person to Contact:
	FAX#:

Designated Facility (Transport to): (name & address) SOIL SAFE OF CALIFORNIA, 12328 HIBBARD ST ADELANTO, CA 92301	Facility Phone #:
	Person to Contact: PROVANT
	FAX#: 760-746-6304

Transporter Name and Mailing Address: <b>MARTIN'S TRUCKING</b>	Transporter's Phone #:
	Person to Contact:
	FAX#:
Customer Account Number	

Description of Soil	Moisture Content	Contaminated by:	Approx. Qty:	Description of Delivery	Gross Weight	Tare Weight	Net Weight
Sand <input type="checkbox"/> Organic <input type="checkbox"/>	0 - 10% <input checked="" type="checkbox"/>	Gas <input type="checkbox"/>	184	NON HAZ SOIL	80680	30000	50486
Clay <input type="checkbox"/> Other <input checked="" type="checkbox"/>	10 - 20% <input type="checkbox"/>	Diesel <input type="checkbox"/>					
	20% - over <input type="checkbox"/>	Other <input checked="" type="checkbox"/>					
Sand <input type="checkbox"/> Organic <input type="checkbox"/>	0 - 10% <input type="checkbox"/>	Gas <input type="checkbox"/>					25.24
Clay <input type="checkbox"/> Other <input type="checkbox"/>	10 - 20% <input type="checkbox"/>	Diesel <input type="checkbox"/>					
	20% - over <input type="checkbox"/>	Other <input type="checkbox"/>					

List any exception to items listed above: \_\_\_\_\_ Scale Ticket # **162506**

Generator's and/or consultant's certification: I/We certify that the soil referenced herein is taken entirely from those soils described in the Soil Data Sheet completed and verified by me/its for the Generation Site shown above and nothing has been added or done to such soil that would alter it in any way.

Print or Type Name: Generator  Consultant   
**MARTIN ESPINOSA** (X)  
 Signature and date: **[Signature]** X, **12 15 20**

Transporter's certification: I/We acknowledge receipt of the soil referenced above and certify that such soil is being delivered in exactly the same condition as when received. I/We further certify that the soil is being directly transported from the Generation Site to the Designated Facility without off-loading, adding to, subtracting from or in any way delaying delivery to such site.

Print or Type Name: **MARTIN ESPINOSA**  
 Signature and date: **[Signature]** M, **12 15 20**

Discrepancies: \_\_\_\_\_

Recycling Facility certifies the receipt of the soil covered by this manifest except as noted above:

Print or Type Name: **JOE PROANSAL BILL BISHOP GARRY MEL**  
 Signature and date: **[Signature]** **12-15-20**

Please print or type.

# Manifest

## SOIL SAFE OF CA - TPST Non-Hazardous Soils

↓ Manifest # ↓

Date of Shipment: <b>12/15/20</b>	Responsible for Payment: Consultant	Transport Truck #:	Facility #:	Approval Number: 25-2359	Load #: 21
--------------------------------------	--	--------------------	-------------	-----------------------------	---------------

Generator's Name and Billing Address: PATER CONSTRUCTION 946 North Lemon Street Orange, Ca 9286	Generator's Phone #: 629006400
	Person to Contact: Steve Saito
	FAX#:
Customer Account Number 7Amtek	

Consultant's Name and Billing Address: Ocean Blue Environmental Services 525 West Esther Street Long Beach, Ca 90813	Consultant's Phone #: P.O. # 34463
	Person to Contact: Account Payable
	FAX#:
Customer Account Number J0257	

Generation Site (Transport from): (name & address) Amtek Construction 12514 Honolulu Terence Whittier, Ca 90	Site Phone #:
	Person to Contact:
	FAX#:

Designated Facility (Transport to): (name & address) SOIL SAFE OF CALIFORNIA, II 12328 HIBISCUS AVE ADELANTO, CA 92301	Facility Phone #: 760) 24-001
	Person to Contact: PROVANSAL
	FAX#: 760) 24-004

Transporter Name and Mailing Address: MARTINS TRUCKING	Transporter's Phone #: 626-354-7676
	Person to Contact: GARY
	FAX#:
Customer Account Number	

Description of Soil	Moisture Content	Contaminated by:	Approx. Qty:	Description of Delivery	Gross Weight	Tare Weight	Net Weight
Sand <input type="checkbox"/> Organic <input type="checkbox"/> Clay <input type="checkbox"/> Other <input checked="" type="checkbox"/>	0 - 10% <input checked="" type="checkbox"/> 10 - 20% <input type="checkbox"/> 20% - over <input type="checkbox"/>	Gas <input type="checkbox"/> Diesel <input type="checkbox"/> Other <input checked="" type="checkbox"/>	184	NON HAZ SOIL	77860	3200	44740
Sand <input type="checkbox"/> Organic <input type="checkbox"/> Clay <input type="checkbox"/> Other <input type="checkbox"/>	0 - 10% <input type="checkbox"/> 10 - 20% <input type="checkbox"/> 20% - over <input type="checkbox"/>	Gas <input type="checkbox"/> Diesel <input type="checkbox"/> Other <input type="checkbox"/>					22.37

List any exception to items listed above: \_\_\_\_\_ Scale Ticket # **162610**

Generator's and/or consultant's certification: I/We certify that the soil referenced herein is taken entirely from those soils described in the Soil Data Sheet completed and certified by me/us for the Generation Site shown above and nothing has been added or done to such soil that would alter it in any way.

Print or Type Name: Generator <input checked="" type="checkbox"/> Consultant <input type="checkbox"/>	Signature and date: 	Month Day Year 12 15 20
---	--	----------------------------

Transporter's certification: I/We acknowledge receipt of the soil referenced above and certify that such soil is being delivered in exactly the same condition as when received. I/We further certify that the soil is being directly transported from the Generation Site to the Designated Facility without off-loading, adding to, subtracting from or in any way delaying delivery to such site.

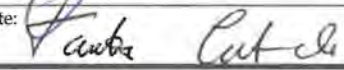
Print or Type Name: FASTO CALROAD	Signature and date: 	Month Day Year 12 15 20
-----------------------------------	--	----------------------------

Discrepancies: \_\_\_\_\_

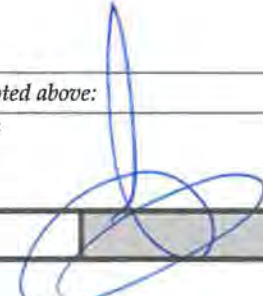
Recycling Facility certifies the receipt of the soil covered by this manifest except as noted above:		
Print or Type Name: JOE PROVANSAL BILL BISHOP BARRY	Signature and date: 	12-15-20

Please print or type.

FACILITY COPY

# Manifest

## SOIL SAFE OF CA - TPST Non-Hazardous Soils

↓ Manifest # ↓

Date of Shipment: 12/15/20 Responsible for Payment: \_\_\_\_\_ Transport Truck #: \_\_\_\_\_ Facility #: \_\_\_\_\_ Approval Number: 2359 Load #: 22

Generator's Name and Billing Address: Amtek Construction  
46 North Lemon Street  
Orange, Ca 92877

Generator's Phone #: 714 29006400

Person to Contact: Steve Sayce

FAX#: \_\_\_\_\_ Customer Account Number: Amtek

Consultant's Name and Billing Address: Clean Blue Environmental Services  
925 West Esther Street  
Long Beach, Ca 90802

Consultant's Phone #: 562 414 1111

Person to Contact: Accounts Payable

FAX#: \_\_\_\_\_ Customer Account Number: 0

Generation Site (Transport from): (name & address)  
Amtek Construction  
12514 Honolulu Terrence  
Whittier, Ca 90807

Site Phone #: \_\_\_\_\_

Person to Contact: \_\_\_\_\_

FAX#: \_\_\_\_\_

Designated Facility (Transport to): (name & address)  
SOIL SAFE OF CALIFORNIA, INC.  
12328 HIBISCUS AVE  
ADELANTO, CA 92301

Facility Phone #: 607 246-8000

Person to Contact: PROVANSAL

FAX#: 760 246-0000

Transporter Name and Mailing Address: MARTIN'S TRUCKING

Transporter's Phone #: 626 354-7670

Person to Contact: GARY

FAX#: \_\_\_\_\_ Customer Account Number: \_\_\_\_\_

Description of Soil	Moisture Content	Contaminated by:	Approx. Qty:	Description of Delivery	Gross Weight	Tare Weight	Net Weight
Sand <input type="checkbox"/> Organic <input type="checkbox"/> Clay <input type="checkbox"/> Other <input checked="" type="checkbox"/>	0 - 10% <input checked="" type="checkbox"/> 10 - 20% <input type="checkbox"/> 20% - over <input type="checkbox"/>	Gas <input type="checkbox"/> Diesel <input type="checkbox"/> Other <input checked="" type="checkbox"/>	<u>184</u>	<u>NON HAZ SOIL</u>	<u>82466</u>	<u>30680</u>	<u>51580</u>
Sand <input type="checkbox"/> Organic <input type="checkbox"/> Clay <input type="checkbox"/> Other <input type="checkbox"/>	0 - 10% <input type="checkbox"/> 10 - 20% <input type="checkbox"/> 20% - over <input type="checkbox"/>	Gas <input type="checkbox"/> Diesel <input type="checkbox"/> Other <input type="checkbox"/>					<u>2579</u>

List any exception to items listed above: \_\_\_\_\_ Scale Ticket # 162520

Generator's and/or consultant's certification: I/We certify that the soil referenced herein is taken entirely from those soils described in the Soil Data Sheet completed and certified by me/us for the Generation Site shown above and nothing has been added or done to such soil that would alter it in any way.

Print or Type Name: Generator  Consultant  Signature and date: \_\_\_\_\_ Month 12 Day 15 Year 20

Transporter's certification: I/We acknowledge receipt of the soil referenced above and certify that such soil is being delivered in exactly the same condition as when received. I/We further certify that the soil is being directly transported from the Generation Site to the Designated Facility without off-loading, adding to, subtracting from or in any way delaying delivery to such site.

Print or Type Name: \_\_\_\_\_ Signature and date: \_\_\_\_\_ Month 12 Day 15 Year 20

Discrepancies: \_\_\_\_\_

Recycling Facility certifies the receipt of the soil covered by this manifest except as noted above.

Print or Type Name: JOE PROVANSAL BILL BISHOP/BERNIE MEEH Signature and date: \_\_\_\_\_ 12-15-20

Please print or type.

FACILITY COPY

# Manifest

## SOIL SAFE OF CA - TPST Non-Hazardous Soils

↓ Manifest # ↓

Date of Shipment: 12/15/20 Responsible for Payment: Conulta Transport Truck #: \_\_\_\_\_ Facility #: \_\_\_\_\_ Approval Number: \_\_\_\_\_ Load #: 23

Generator's Name and Billing Address: Amtek Construction Generator's Phone #: 909-444-9004  
 Person to Contact: \_\_\_\_\_  
 FAX#: \_\_\_\_\_ Customer Account Number: \_\_\_\_\_

Consultant's Name and Billing Address: Green Blue Environmental Services Consultant's Phone #: P.O. # 34463  
 Person to Contact: Account Manager  
 FAX#: \_\_\_\_\_ Customer Account Number: 1025

Generation Site (Transport from): (name & address) Amtek Site Phone #: \_\_\_\_\_  
12514 Person to Contact: \_\_\_\_\_  
Whittier, CA 9080 FAX#: \_\_\_\_\_

Designated Facility (Transport to): (name & address) SOIL SAFE OF CALIFORNIA, INC. Facility Phone #: (60) 246-0011  
12028 HIBISCUS AVE Person to Contact: LE PROVANSAL  
ADELANTO, CA 92301 FAX#: \_\_\_\_\_

Transporter Name and Mailing Address: MARTINS TRUCKING Transporter's Phone #: 626-354-7676  
 Person to Contact: \_\_\_\_\_  
 FAX#: \_\_\_\_\_ Customer Account Number: \_\_\_\_\_

Description of Soil	Moisture Content	Contaminated by:	Approx. Qty:	Description of Delivery	Gross Weight	Tare Weight	Net Weight
Sand <input type="checkbox"/> Organic <input type="checkbox"/> Clay <input type="checkbox"/> Other <input checked="" type="checkbox"/>	0 - 10% <input checked="" type="checkbox"/> 10 - 20% <input type="checkbox"/> 20% - over <input type="checkbox"/>	Gas <input type="checkbox"/> Diesel <input type="checkbox"/> Other <input checked="" type="checkbox"/>	<u>184</u>	<u>NON HAZ SOIL</u>	<u>84960</u>	<u>32040</u>	<u>52920</u>
Sand <input type="checkbox"/> Organic <input type="checkbox"/> Clay <input type="checkbox"/> Other <input type="checkbox"/>	0 - 10% <input type="checkbox"/> 10 - 20% <input type="checkbox"/> 20% - over <input type="checkbox"/>	Gas <input type="checkbox"/> Diesel <input type="checkbox"/> Other <input type="checkbox"/>					<u>26.46</u>

List any exception to items listed above: \_\_\_\_\_ Scale Ticket # 162522

Generator's and/or consultant's certification: I/We certify that the soil referenced herein is taken entirely from those soils described in the Soil Data Sheet completed and certified by me/us for the Generation Site shown above and nothing has been added or done to such soil that would alter it in any way.

Print or Type Name: Generator  Consultant  Signature and date: [Signature] Month Day Year 12 15 20

Transporter's certification: I/We acknowledge receipt of the soil referenced above and certify that such soil is being delivered in exactly the same condition as when received. I/We further certify that the soil is being directly transported from the Generation Site to the Designated Facility without off-loading, adding to, subtracting from or in any way delaying delivery to such site.

Print or Type Name: MARTIN ESPINOSA Signature and date: [Signature] Month Day Year 12 15 20

Discrepancies: \_\_\_\_\_

Recycling Facility certifies the receipt of the soil covered by this manifest except as noted above:

Print or Type Name: JOE PROVANSAL TLI B. STICK BARRY MEE Signature and date: [Signature] 12-15-20

Generator and/or Consultant

Transporter

Recycling Facility

Please print or type.

FACILITY COPY

# Manifest

## SOIL SAFE OF CA - TPST

Non-Hazardous Soils

↓ Manifest # ↓

Date of Shipment: <b>12/15/20</b>	Responsible for Payment: <b>Generator</b>	Transport Truck #:	Facility #:	Approval Number:	Load # <b>124</b>
--------------------------------------	--	--------------------	-------------	------------------	----------------------

Generator's Name and Billing Address: <b>Amtek Construction</b> <b>346 North Lemon Street</b> <b>Orange, Ca 92867</b>	Generator's Phone #: <b>714 251 1511</b>
	Person to Contact: <b>Steve</b>
	FAX#:
Customer Account Number <b>845</b>	

Consultant's Name and Billing Address: <b>Ocean Blue Environmental Services</b> <b>920 West Esther Street</b> <b>Long Beach, Ca 90811</b>	Consultant's Phone #: <b>562 433 1110</b>
	Person to Contact: <b>CC</b>
	FAX#:
Customer Account Number <b>P.O.# 34463</b>	

Generation Site (Transport from): (name & address) <b>12514 Honolulu Terrence</b> <b>Whittier, Ca 90801</b>	Site Phone #:
	Person to Contact:
	FAX#:

Designated Facility (Transport to): (name & address) <b>SOIL SAFE OF CALIFORNIA, INC</b> <b>HIBISCUS AVE</b> <b>DELANO, CA 92301</b>	Facility Phone #: <b>760) 246-8001</b>
	Person to Contact: <b>OPPVANS</b>
	FAX#: <b>714</b>

Transporter Name and Mailing Address: <b>MARTINS TRUCKING</b>	Transporter's Phone #:
	Person to Contact:
	FAX#:
Customer Account Number	

Description of Soil	Moisture Content	Contaminated by:	Approx. Qty:	Description of Delivery	Gross Weight	Tare Weight	Net Weight
Sand <input type="checkbox"/> Organic <input type="checkbox"/> Clay <input type="checkbox"/> Other <input checked="" type="checkbox"/>	0-10% <input checked="" type="checkbox"/> 10-20% <input type="checkbox"/> 20% - over <input type="checkbox"/>	Gas <input type="checkbox"/> Diesel <input type="checkbox"/> Other <input checked="" type="checkbox"/>	<b>184</b>	<b>NON HAZ SOIL</b>	<b>79860</b>	<b>30860</b>	<b>47000</b>
Sand <input type="checkbox"/> Organic <input type="checkbox"/> Clay <input type="checkbox"/> Other <input type="checkbox"/>	0-10% <input type="checkbox"/> 10-20% <input type="checkbox"/> 20% - over <input type="checkbox"/>	Gas <input type="checkbox"/> Diesel <input type="checkbox"/> Other <input type="checkbox"/>					<b>2350</b>

List any exception to items listed above: \_\_\_\_\_ Scale Ticket # **162523**

Generator's and/or consultant's certification: I/We certify that the soil referenced herein is taken entirely from those soils described in the Soil Data Sheet completed and certified by me/us for the Generation Site shown above and nothing has been added or done to such soil that would alter it in any way.

Print or Type Name: <b>Generator</b> <input checked="" type="checkbox"/> <b>Consultant</b> <input type="checkbox"/>	Signature and date: <b>[Signature]</b>	Month <b>12</b> Day <b>15</b> Year <b>20</b>
---	--	--

Transporter's certification: I/We acknowledge receipt of the soil referenced above and certify that such soil is being delivered in exactly the same condition as when received. We further certify that the soil is being directly transported from the Generation Site to the Designated Facility without off-loading, adding to, subtracting from or in any way delaying delivery to such site.

Print or Type Name: <b>FAUSTO CASTRO G</b>	Signature and date: <b>[Signature]</b>	Month <b>12</b> Day <b>15</b> Year <b>20</b>
--	--	--

Discrepancies: \_\_\_\_\_

Recycling Facility certifies the receipt of the soil covered by this manifest except as noted above:

Print or Type Name: <b>JOE FRANSAL FILIPINO</b>	Signature and date: <b>[Signature]</b>	<b>12-15-20</b>
---	--	-----------------

Generator and/or Consultant

Transporter

Recycling Facility

Please print or type.

FACILITY COPY

# Manifest

## SOIL SAFE OF CA - TPST Non-Hazardous Soils

↓ Manifest # ↓

Date of Shipment: **12/16/20**      Responsible for Payment: **Consultant**      Transport Truck #:      Facility #:      Approval Number: **AE 219**      Load #: **25**

Generator's Name and Billing Address: **Amtek Construction**  
**116 North Lemon St.**  
**Orange, Ca 92667**

Generator's Phone #: **714 900-4400**

Person to Contact: **Steve Payne**

FAX#:      Customer Account Number

Consultant's Name and Billing Address: **Central Blue Environmental Services**  
**925 West Esther Street**  
**Costa Mesa, Ca 92626**

Consultant's Phone #: **P.O. #34463**

Person to Contact: **Accounts Payable**

FAX#:      Customer Account Number **100257**

Generation Site (Transport from): (name & address)  
**Amtek Construction**  
**116 North Lemon St.**  
**Orange, Ca 92667**

Site Phone #:      Person to Contact:      FAX#:      Customer Account Number

Designated Facility (Transport to): (name & address)  
**SOIL SAFE OF CALIFORNIA, INC**  
**12528 HIBISCUS AVE**  
**ADELANTO, CA 92301**

Facility Phone #: **(760) 246-8001**

Person to Contact: **JOE PROVANSA**

FAX#: **(760) 246-8000**

Transporter Name and Mailing Address: **MARTINS TRUCKING**

Transporter's Phone #: **626-354-7676**

Person to Contact:      FAX#:      Customer Account Number

Description of Soil	Moisture Content	Contaminated by:	Approx. Qty:	Description of Delivery	Gross Weight	Tare Weight	Net Weight
Sand <input type="checkbox"/> Organic <input type="checkbox"/> Clay <input type="checkbox"/> Other <input checked="" type="checkbox"/>	0 - 10% <input checked="" type="checkbox"/> 10 - 20% <input type="checkbox"/> 20% - over <input type="checkbox"/>	Gas <input type="checkbox"/> Diesel <input type="checkbox"/> Other <input checked="" type="checkbox"/>	<b>18y</b>	<b>NON HAZ SOIL</b>	<b>80900</b>	<b>31240</b>	<b>49660</b>
Sand <input type="checkbox"/> Organic <input type="checkbox"/> Clay <input type="checkbox"/> Other <input type="checkbox"/>	0 - 10% <input type="checkbox"/> 10 - 20% <input type="checkbox"/> 20% - over <input type="checkbox"/>	Gas <input type="checkbox"/> Diesel <input type="checkbox"/> Other <input type="checkbox"/>					<b>24.83</b>

List any exception to items listed above:      Scale Ticket # **162526**

Generator's and/or consultant's certification: I/We certify that the soil referenced herein is taken entirely from those soils described in the Soil Data Sheet completed and certified by me/us for the Generation Site shown above and nothing has been added or done to such soil that would alter it in any way.

Print or Type Name: Generator  Consultant       Signature and date: **[Signature]**      Month Day Year **12 16 20**

Transporter's certification: I/We acknowledge receipt of the soil referenced above and certify that such soil is being delivered in exactly the same condition as when received. I/We further certify that the soil is being directly transported from the Generation Site to the Designated Facility without off-loading, adding to, subtracting from or in any way delaying delivery to such site.

Print or Type Name: **[Signature]**      Signature and date: **[Signature]**      Month Day Year **12 16 20**

Discrepancies:

Recycling Facility certifies the receipt of the soil covered by this manifest except as noted above:

Print or Type Name: **JOE PROVANSA**      Signature and date: **[Signature]**      **12-16-20**

Please print or type.

FACILITY COPY

# Manifest

## SOIL SAFE OF CA - TPST Non-Hazardous Soils

↓ Manifest # ↓

Date of Shipment: <b>12/16/20</b>	Responsible for Payment:	Transport Truck #:	Facility #:	Approval Number:	Load # <b>126</b>
--------------------------------------	--------------------------	--------------------	-------------	------------------	----------------------

Generator's Name and Billing Address: N... range C 9267	Generator's Phone #: 562 900 6110	
	Person to Contact: Steve Bayne	
	FAX#:	Customer Account Number

Consultant's Name and Billing Address: Dean... 510 West Esther Street Long Beach, CA 90801	Consultant's Phone #: <b>P.O. 34463</b>	
	Person to Contact:	
	FAX#:	Customer Account Number

Generation Site (Transport from): (name & address) Whittier, CA 90601	Site Phone #:	
	Person to Contact:	
	FAX#:	

Designated Facility (Transport to): (name & address) B... 3005	Facility Phone #: 01 246-800	
	Person to Contact:	
	FAX#:	

Transporter Name and Mailing Address: <b>MARTINS TRUCKING</b>	Transporter's Phone #:	
	Person to Contact: <b>GARY</b>	
	FAX#:	Customer Account Number

Description of Soil	Moisture Content	Contaminated by:	Approx. Qty:	Description of Delivery	Gross Weight	Tare Weight	Net Weight
Sand <input type="checkbox"/> Organic <input type="checkbox"/>	0 - 10% <input checked="" type="checkbox"/>	Gas <input type="checkbox"/>	<b>184</b>	<b>NON HAZ SOIL</b>	<b>82140</b>	<b>30980</b>	<b>51160</b>
Clay <input type="checkbox"/> Other <input checked="" type="checkbox"/>	10 - 20% <input type="checkbox"/>	Diesel <input type="checkbox"/>					
	20% - over <input type="checkbox"/>	Other <input checked="" type="checkbox"/>					
Sand <input type="checkbox"/> Organic <input type="checkbox"/>	0 - 10% <input type="checkbox"/>	Gas <input type="checkbox"/>					<b>25.58</b>
Clay <input type="checkbox"/> Other <input type="checkbox"/>	10 - 20% <input type="checkbox"/>	Diesel <input type="checkbox"/>					
	20% - over <input type="checkbox"/>	Other <input type="checkbox"/>					

List any exception to items listed above: \_\_\_\_\_ Scale Ticket # **162543**

Generator's and/or consultant's certification: I/We certify that the soil referenced herein is taken entirely from those soils described in the Soil Data Sheet completed and certified by me/us for the Generation Site shown above and nothing has been added or done to such soil that would alter it in any way.

Print or Type Name: Generator <input checked="" type="checkbox"/> Consultant <input type="checkbox"/>	Signature and date:	Month Day Year
<b>x STEVEN JAYNE</b>	<b>[Signature]</b>	<b>12 16 20</b>

Transporter's certification: I/We acknowledge receipt of the soil referenced above and certify that such soil is being delivered in exactly the same condition as when received. I/We further certify that the soil is being directly transported from the Generation Site to the Designated Facility without off-loading, adding to, subtracting from or in any way delaying delivery to such site.

Print or Type Name:	Signature and date:	Month Day Year
<b>x Ariel Vazquez</b>	<b>[Signature]</b>	<b>12 16 20</b>

Discrepancies:

Recycling Facility certifies the receipt of the soil covered by this manifest except as noted above:

Print or Type Name:	Signature and date:
<b>JOE PROANSAL</b>	<b>[Signature]</b>

**12-16-20**

Please print or type.

FACILITY COPY

Generator and/or Consultant

Transporter

Recycling Facility

# Manifest

## SOIL SAFE OF CA - TPST Non-Hazardous Soils

↓ Manifest # ↓

Date of Shipment: <b>12/17/20</b>	Responsible for Payment: <b>...</b>	Transport Truck #:	Facility #:	Approval Number: <b>...</b>	Load #: <b>127</b>
--------------------------------------	--	--------------------	-------------	--------------------------------	-----------------------

Generator's Name and Billing Address: <b>...</b>	Generator's Phone #:
Person to Contact:	
FAX#:	Customer Account Number

Consultant's Name and Billing Address: <b>...</b>	Consultant's Phone #: <b>P.O. # 34463</b>
Person to Contact: <b>Accounts F...</b>	
FAX#:	Customer Account Number

Generation Site (Transport from): (name & address) <b>Amtek</b>	Site Phone #:
Person to Contact:	
FAX#:	

Designated Facility (Transport to): (name & address) <b>SOIL SAFE OF CALIFORNIA, INC.</b>	Facility Phone #: <b>603 246-8001</b>
Person to Contact: <b>...</b>	
FAX#:	

Transporter Name and Mailing Address: <b>MARTIN TRUCKING</b>	Transporter's Phone #: <b>626-354-7676</b>
Person to Contact: <b>...</b>	
FAX#:	Customer Account Number

Description of Soil	Moisture Content	Contaminated by:	Approx. Qty:	Description of Delivery	Gross Weight	Tare Weight	Net Weight
Sand <input type="checkbox"/> Organic <input checked="" type="checkbox"/> Clay <input type="checkbox"/> Other <input checked="" type="checkbox"/>	0 - 10% <input checked="" type="checkbox"/> 10 - 20% <input type="checkbox"/> 20% - over <input type="checkbox"/>	Gas <input type="checkbox"/> Diesel <input type="checkbox"/> Other <input checked="" type="checkbox"/>	<b>184</b>	<b>NON HAZ SOIL</b>	<b>81600</b>	<b>31240</b>	<b>50360</b>
Sand <input type="checkbox"/> Organic <input type="checkbox"/> Clay <input type="checkbox"/> Other <input type="checkbox"/>	0 - 10% <input type="checkbox"/> 10 - 20% <input type="checkbox"/> 20% - over <input type="checkbox"/>	Gas <input type="checkbox"/> Diesel <input type="checkbox"/> Other <input type="checkbox"/>					<b>2518</b>

List any exception to items listed above: \_\_\_\_\_ Scale Ticket # **162545**

Generator's and/or consultant's certification: I/We certify that the soil referenced herein is taken entirely from those soils described in the Soil Data Sheet completed and certified by me/us for the Generation Site shown above and nothing has been added or done to such soil that would alter it in any way.

Print or Type Name: Generator <input checked="" type="checkbox"/> Consultant <input type="checkbox"/> <b>...</b>	Signature and date: <b>...</b>	Month Day Year <b>12 17 20</b>
---	-----------------------------------	-----------------------------------

Transporter's certification: I/We acknowledge receipt of the soil referenced above and certify that such soil is being delivered in exactly the same condition as when received. I/We further certify that the soil is being directly transported from the Generation Site to the Designated Facility without off-loading, adding to, subtracting from or in any way delaying delivery to such site.

Print or Type Name: <b>...</b>	Signature and date: <b>...</b>	Month Day Year <b>12 17 20</b>
-----------------------------------	-----------------------------------	-----------------------------------

Discrepancies: \_\_\_\_\_

Recycling Facility certifies the receipt of the soil covered by this manifest except as noted above:	Signature and date: <b>...</b>	Month Day Year <b>12-17-20</b>
--	-----------------------------------	-----------------------------------

Generator and/or Consultant

Transporter

Recycling Facility



# Manifest

## SOIL SAFE OF CA - TPST Non-Hazardous Soils

↓ Manifest # ↓

Date of Shipment: 12/17/20 Responsible for Payment: Paulan Transport Truck #: \_\_\_\_\_ Facility #: \_\_\_\_\_ Approval Number: \_\_\_\_\_ Load #: 28

Generator's Name and Billing Address: Amtek Construction  
6 North Lemon Street  
Orange, CA 9286  
Generator's Phone #: 714-900640  
Person to Contact: Steve Sayce  
FAX#: \_\_\_\_\_ Customer Account Number: Amtek

Consultant's Name and Billing Address: Ocean Blue Environmental Services  
111 West \_\_\_\_\_ Street  
Long Beach, CA \_\_\_\_\_  
Consultant's Phone #: P.O. #34463  
Person to Contact: Erya  
FAX#: \_\_\_\_\_ Customer Account Number: 10257

Generation Site (Transport from): (name & address)  
Amtek Construction  
Honolulu Terrace  
Whittier, CA \_\_\_\_\_  
Site Phone #: \_\_\_\_\_  
Person to Contact: \_\_\_\_\_  
FAX#: \_\_\_\_\_

Designated Facility (Transport to): (name & address)  
SOIL SAFE OF CALIFORNIA, INC  
12328 HILSCUS AVK  
ADELANTO, CA 92301  
Facility Phone #: 760) 240-9001  
Person to Contact: JOE PROVANSAL  
FAX#: 760) 240-9000

Transporter Name and Mailing Address: MARTINS TRK.  
Transporter's Phone #: 626-354-7676  
Person to Contact: \_\_\_\_\_  
FAX#: \_\_\_\_\_ Customer Account Number: \_\_\_\_\_

Description of Soil	Moisture Content	Contaminated by:	Approx. Qty:	Description of Delivery	Gross Weight	Tare Weight	Net Weight
Sand <input type="checkbox"/> Organic <input checked="" type="checkbox"/> Clay <input type="checkbox"/> Other <input checked="" type="checkbox"/>	0-10% <input checked="" type="checkbox"/> 10-20% <input type="checkbox"/> 20%-over <input type="checkbox"/>	Gas <input type="checkbox"/> Diesel <input checked="" type="checkbox"/> Other <input checked="" type="checkbox"/>	<u>184</u>	<u>NON HAZ SOIL</u>	<u>83260</u>	<u>31140</u>	<u>52120</u>
Sand <input type="checkbox"/> Organic <input type="checkbox"/> Clay <input type="checkbox"/> Other <input type="checkbox"/>	0-10% <input type="checkbox"/> 10-20% <input type="checkbox"/> 20%-over <input type="checkbox"/>	Gas <input type="checkbox"/> Diesel <input type="checkbox"/> Other <input type="checkbox"/>					<u>26.06</u>

List any exception to items listed above: \_\_\_\_\_ Scale Ticket # 162553

Generator's and/or consultant's certification: I/We certify that the soil referenced herein is taken entirely from those soils described in the Soil Data Sheet completed and certified by me/us for the Generation Site shown above and nothing has been added or done to such soil that would alter it in any way.

Print or Type Name: Paulan Generator  Consultant  Signature and date: [Signature] Month Day Year 12 17 20

Transporter's certification: I/We acknowledge receipt of the soil referenced above and certify that such soil is being delivered in exactly the same condition as when received. We further certify that the soil is being directly transported from the Generation Site to the Designated Facility without off-loading, adding to, subtracting from or in any way delaying delivery to such site.

Print or Type Name: Ariel Vazquez Signature and date: [Signature] Month Day Year 12 17 20

Discrepancies: \_\_\_\_\_

Recycling Facility certifies the receipt of the soil covered by this manifest except as noted above:

Print or Type Name: JOE PROVANSAL/ETI BICHSE, BARFLY MEEI Signature and date: [Signature] 12-17-20

see print or type.

# Manifest

## SOIL SAFE OF CA - TPST Non-Hazardous Soils

↓ Manifest # ↓

Date of Shipment: 12/18/20 Responsible for Payment: land Transport Truck #: \_\_\_\_\_ Facility #: \_\_\_\_\_ Approval Number: 152 Load #: 129

Generator's Name and Billing Address: Antek Construction  
246 North I  
Orange, Ca 92667

Generator's Phone #: 629006600

Person to Contact: Steve Stone

FAX#: \_\_\_\_\_ Customer Account Number: 20101

Consultant's Name and Billing Address: Ocean Blue Environmental Services  
43 West Esther Street  
Tong Beach, Ca 90712

Consultant's Phone #: P.O. #34463

Person to Contact: \_\_\_\_\_

FAX#: \_\_\_\_\_ Customer Account Number: 1002010

Generation Site (Transport from): (name & address)  
Antek Construction  
12514 Honolulu Terrence  
Orange, Ca 90801

Site Phone #: \_\_\_\_\_

Person to Contact: \_\_\_\_\_

FAX#: \_\_\_\_\_

Designated Facility (Transport to): (name & address)  
SOIL SAFE OF CALIFORNIA, IN  
12328 HIBISCUS AV  
ADELANTO, CA 9230

Facility Phone #: (760) 246-8001

Person to Contact: PROVANS

FAX#: 671 246 4

Transporter Name and Mailing Address: MARTIN'S TRK.

Transporter's Phone #: 626-354-7670

Person to Contact: \_\_\_\_\_

FAX#: \_\_\_\_\_ Customer Account Number: \_\_\_\_\_

Description of Soil	Moisture Content	Contaminated by:	Approx. Qty:	Description of Delivery	Gross Weight	Tare Weight	Net Weight
Sand <input type="checkbox"/> Organic <input checked="" type="checkbox"/> Clay <input type="checkbox"/> Other <input checked="" type="checkbox"/>	0 - 10% <input checked="" type="checkbox"/> 10 - 20% <input type="checkbox"/> 20% - over <input type="checkbox"/>	Gas <input type="checkbox"/> Diesel <input type="checkbox"/> Other <input checked="" type="checkbox"/>	<u>184</u>	<u>NON HAZ SOIL</u>	<u>84860</u>	<u>3040</u>	<u>53620</u>
Sand <input type="checkbox"/> Organic <input type="checkbox"/> Clay <input type="checkbox"/> Other <input type="checkbox"/>	0 - 10% <input type="checkbox"/> 10 - 20% <input type="checkbox"/> 20% - over <input type="checkbox"/>	Gas <input type="checkbox"/> Diesel <input type="checkbox"/> Other <input type="checkbox"/>					<u>2681</u>

List any exception to items listed above: \_\_\_\_\_ Scale Ticket #: 162590

Generator's and/or consultant's certification: I/We certify that the soil referenced herein is taken entirely from those soils described in the Soil Data Sheet completed and certified by me/us for the Generation Site shown above and nothing has been added or done to such soil that would alter it in any way.

Print or Type Name: Generator  Consultant   
Steve Stone Signature and date: [Signature] Month 12 Day 18 Year 20

Transporter's certification: I/We acknowledge receipt of the soil referenced above and certify that such soil is being delivered in exactly the same condition as when received. I/We further certify that the soil is being directly transported from the Generation Site to the Designated Facility without off-loading, adding to, subtracting from or in any way delaying delivery to such site.

Print or Type Name: [Signature] Signature and date: [Signature] Month 12 Day 18 Year 20

Discrepancies: \_\_\_\_\_

Recycling Facility certifies the receipt of the soil covered by this manifest except as noted above.

Print or Type Name: JOE PROVANSAL BILL BISHOP BARRY MEEF Signature and date: [Signature] 12-18-20

Generator and/or Consultant

Transporter

Recycling Facility

Please print or type.

FACILITY COPY

# Manifest

## SOIL SAFE OF CA - TPST Non-Hazardous Soils

↓ Manifest # ↓

Date of Shipment: <b>12/18/20</b>	Responsible for Payment: Consultant	Transport Truck #:	Facility #:	Approval Number: A5-2359	Load #: 30
Generator's Name and Billing Address: Antek Construction 946 North Lemon Street Orange, Ca 92667		Generator's Phone #: 629006400		Person to Contact: Steve Sayces	
Consultant's Name and Billing Address: Ocean Blue Environmental Services 925 West Esther Street Long Beach, Ca 90813		Consultant's Phone #: P.O. # 34463		Customer Account Number: Antek	
Generation Site (Transport from): (name & address) Antek Construction 1251 Honolulu Terrence Whittier, Ca 90801		Site Phone #:		Person to Contact:	
Designated Facility (Transport to): (name & address) SOIL SAFE OF CALIFORNIA, INC 12328 HIBISCUS AVE ADELANTO, CA 93301		Facility Phone #: (760) 246-8001		Person to Contact: JOE PROVANSAL	
Transporter Name and Mailing Address: MARTINS TRUK		Transporter's Phone #: 626-354-7676		Person to Contact: GARY	
		FAX#:		Customer Account Number	

Generator and/or Consultant

Description of Soil	Moisture Content	Contaminated by:	Approx. Qty:	Description of Delivery	Gross Weight	Tare Weight	Net Weight
Sand <input type="checkbox"/> Organic <input type="checkbox"/>	0 - 10% <input checked="" type="checkbox"/>	Gas <input type="checkbox"/>	184	NON HAZ SOIL	82820	31300	51520
Clay <input type="checkbox"/> Other <input checked="" type="checkbox"/>	10 - 20% <input type="checkbox"/>	Diesel <input type="checkbox"/>					
	20% - over <input type="checkbox"/>	Other <input type="checkbox"/>					
Sand <input type="checkbox"/> Organic <input type="checkbox"/>	0 - 10% <input type="checkbox"/>	Gas <input type="checkbox"/>					25.76
Clay <input type="checkbox"/> Other <input type="checkbox"/>	10 - 20% <input type="checkbox"/>	Diesel <input type="checkbox"/>					
	20% - over <input type="checkbox"/>	Other <input type="checkbox"/>					

List any exception to items listed above: \_\_\_\_\_ Scale Ticket # **162592**

Generator's and/or consultant's certification: I/We certify that the soil referenced herein is taken entirely from those soils described in the Soil Data Sheet completed and certified by me/us for the Generation Site shown above and nothing has been added or done to such soil that would alter it in any way.

Print or Type Name: Generator  Consultant  Signature and date: \_\_\_\_\_ Month Day Year **12/18/20**

Transporter's certification: I/We acknowledge receipt of the soil referenced above and certify that such soil is being delivered in exactly the same condition as when received. I/We further certify that the soil is being directly transported from the Generation Site to the Designated Facility without off-loading, adding to, subtracting from or in any way delaying delivery to such site.

Print or Type Name: \_\_\_\_\_ Signature and date: \_\_\_\_\_ Month Day Year **12/18/20**

Discrepancies: \_\_\_\_\_

Recycling Facility certifies the receipt of the soil covered by this manifest except as noted above.

Print or Type Name: JOE PROVANSAL/BILL ISHORE BARRICK MEEK Signature and date: \_\_\_\_\_ **12-18-20**

Please print or type.

FACILITY COPY

# Manifest

## SOIL SAFE OF CA - TPST Non-Hazardous Soils

↓ Manifest # ↓

Date of Shipment: <b>12/18/20</b>	Responsible for Payment:	Transport Truck #:	Facility #:	Approval Number:	Load # <b>31</b>
--------------------------------------	--------------------------	--------------------	-------------	------------------	---------------------

Generator's Name and Billing Address: Amtek Construction 346 North Lemon Street Orange, Ca 9286	Generator's Phone #:
	Person to Contact:
	FAX#:
Customer Account Number	

Consultant's Name and Billing Address: Ocean Blue Environmental Services 925 West Esther Street Orange, Ca 9281	Consultant's Phone #: <b>P.O. #34463</b>
	Person to Contact:
	FAX#:
Customer Account Number	

Generation Site (Transport from): (name & address) Amtek Construction 12514 Honolulu Terrence	Site Phone #:
	Person to Contact:
	FAX#:

Designated Facility (Transport to): (name & address) SOIL SAFE OF CALIFORNIA, TN 12528 HIBISCUS AVE CA 923	Facility Phone #:
	Person to Contact:
	FAX#:

Transporter Name and Mailing Address: <b>MARTIN TRUCKING</b>	Transporter's Phone #: <b>626-354-7676</b>
	Person to Contact: <b>GARY</b>
	FAX#:
Customer Account Number	

Description of Soil	Moisture Content	Contaminated by:	Approx. Qty:	Description of Delivery	Gross Weight	Tare Weight	Net Weight
Sand <input type="checkbox"/> Organic <input type="checkbox"/> Clay <input type="checkbox"/> Other <input checked="" type="checkbox"/>	0 - 10% <input checked="" type="checkbox"/> 10 - 20% <input type="checkbox"/> 20% - over <input type="checkbox"/>	Gas <input type="checkbox"/> Diesel <input type="checkbox"/> Other <input checked="" type="checkbox"/>	<b>184</b>	<b>NON HAZ SOIL</b>	<b>8600</b>	<b>31460</b>	<b>54640</b>
Sand <input type="checkbox"/> Organic <input type="checkbox"/> Clay <input type="checkbox"/> Other <input type="checkbox"/>	0 - 10% <input type="checkbox"/> 10 - 20% <input type="checkbox"/> 20% - over <input type="checkbox"/>	Gas <input type="checkbox"/> Diesel <input type="checkbox"/> Other <input type="checkbox"/>					<b>27.30</b>

List any exception to items listed above: \_\_\_\_\_ Scale Ticket # **162594**

Generator's and/or consultant's certification: I/We certify that the soil referenced herein is taken entirely from those soils described in the Soil Data Sheet completed and certified by me/us for the Generation Site shown above and nothing has been added or done to such soil that would alter it in any way.

Print or Type Name: Generator <input checked="" type="checkbox"/> Consultant <input type="checkbox"/>	Signature and date:	Month	Day	Year
<b>Steven Taylor</b>	<i>[Signature]</i>	<b>12</b>	<b>18</b>	<b>20</b>

Transporter's certification: I/We acknowledge receipt of the soil referenced above and certify that such soil is being delivered in exactly the same condition as when received. I/We further certify that the soil is being directly transported from the Generation Site to the Designated Facility without off-loading, adding to, subtracting from or in any way delaying delivery to such site.

Print or Type Name:	Signature and date:	Month	Day	Year
<b>Ramon Hernandez</b>	<i>[Signature]</i>	<b>12</b>	<b>18</b>	<b>20</b>

Discrepancies:

Recycling Facility certifies the receipt of the soil covered by this manifest except as noted above:

Print or Type Name:	Signature and date:
<b>JOE PROVANSAL, BILL BISHOP BARRY MEEK</b>	<i>[Signature]</i> <b>12-18-20</b>

Generator and/or Consultant

Transporter

Recycling Facility

Please print or type.

# Manifest

## SOIL SAFE OF CA - TPST Non-Hazardous Soils

↓ Manifest # ↓

Date of Shipment: 12/18/20 Responsible for Payment: \_\_\_\_\_ Transport Truck #: \_\_\_\_\_ Facility #: \_\_\_\_\_ Approval Number: \_\_\_\_\_ Load #: 32

Generator's Name and Billing Address: Amttek Construction  
946 North Lemon St  
Generator's Phone #: \_\_\_\_\_  
Person to Contact: \_\_\_\_\_  
FAX#: \_\_\_\_\_ Customer Account Number: \_\_\_\_\_

Consultant's Name and Billing Address: Ocean Blue Environmental Services  
West Esther  
Consultant's Phone #: P.O. #34463  
Person to Contact: \_\_\_\_\_  
FAX#: \_\_\_\_\_ Customer Account Number: \_\_\_\_\_

Generation Site (Transport from): (name & address)  
Amttek Construction  
12514 Honolulu Terrence  
Site Phone #: \_\_\_\_\_  
Person to Contact: \_\_\_\_\_  
FAX#: \_\_\_\_\_

Designated Facility (Transport to): (name & address)  
SOIL SAFE OF CALIFORNIA, INC  
12328 HIBISCUS AVE  
ANTO, CA 923  
Facility Phone #: \_\_\_\_\_  
Person to Contact: \_\_\_\_\_  
FAX#: \_\_\_\_\_

Transporter Name and Mailing Address: MARTIN TRUCKING  
Transporter's Phone #: 626-354-7676  
Person to Contact: GARY  
FAX#: \_\_\_\_\_ Customer Account Number: \_\_\_\_\_

Description of Soil	Moisture Content	Contaminated by:	Approx. Qty:	Description of Delivery	Gross Weight	Tare Weight	Net Weight
Sand <input type="checkbox"/> Organic <input type="checkbox"/> Clay <input type="checkbox"/> Other <input checked="" type="checkbox"/>	0 - 10% <input checked="" type="checkbox"/> 10 - 20% <input type="checkbox"/> 20% - over <input type="checkbox"/>	Gas <input type="checkbox"/> Diesel <input type="checkbox"/> Other <input checked="" type="checkbox"/>	<u>18y</u>	<u>NON HAZ SOIL</u>	<u>85100</u>	<u>3120</u>	<u>54166</u>
Sand <input type="checkbox"/> Organic <input type="checkbox"/> Clay <input type="checkbox"/> Other <input type="checkbox"/>	0 - 10% <input type="checkbox"/> 10 - 20% <input type="checkbox"/> 20% - over <input type="checkbox"/>	Gas <input type="checkbox"/> Diesel <input type="checkbox"/> Other <input type="checkbox"/>					<u>2705</u>

List any exception to items listed above: \_\_\_\_\_ Scale Ticket # 162630

Generator's and/or consultant's certification: I/We certify that the soil referenced herein is taken entirely from those soils described in the Soil Data Sheet completed and certified by me/us for the Generation Site shown above and nothing has been added or done to such soil that would alter it in any way.

Print or Type Name: Joshua [Signature] Generator  Consultant  Signature and date: [Signature] Month 12 Day 18 Year 20

Transporter's certification: I/We acknowledge receipt of the soil referenced above and certify that such soil is being delivered in exactly the same condition as when received. I/We further certify that the soil is being directly transported from the Generation Site to the Designated Facility without off-loading, adding to, subtracting from or in any way delaying delivery to such site.

Print or Type Name: Joshua [Signature] Signature and date: [Signature] Month 12 Day 18 Year 20

Discrepancies: \_\_\_\_\_

Recycling Facility certifies the receipt of the soil covered by this manifest except as noted above:

Print or Type Name: JOE PROVANSAL BILL BISHOP BARRY MEEI Signature and date: [Signature] 12-18-20

Generator and/or Consultant

Transporter

Recycling Facility

Please print or type.

FACILITY COPY

# Manifest

## SOIL SAFE OF CA - TPST Non-Hazardous Soils

↓ Manifest # ↓

Date of Shipment: 12/18/20 Responsible for Payment: \_\_\_\_\_ Transport Truck #: \_\_\_\_\_ Facility #: \_\_\_\_\_ Approval Number: \_\_\_\_\_ Load #: 33

Generator's Name and Billing Address: Amtek Construction  
16 North Lemon St.  
C 92

Generator's Phone #: \_\_\_\_\_  
Person to Contact: \_\_\_\_\_  
FAX#: \_\_\_\_\_ Customer Account Number: \_\_\_\_\_

Consultant's Name and Billing Address: Ocean Blue Environmental Services  
325 West Estelar Street  
Long Beach, Ca 908

Consultant's Phone #: \_\_\_\_\_ P.O. #34463  
Person to Contact: 24-4120  
FAX#: \_\_\_\_\_ Customer Account Number: \_\_\_\_\_

Generation Site (Transport from): (name & address)  
Amtek Construction  
13514 Honolulu Terrence

Site Phone #: \_\_\_\_\_  
Person to Contact: \_\_\_\_\_  
FAX#: \_\_\_\_\_

Designated Facility (Transport to): (name & address)  
SOIL SAFE OF CALIFORNIA IN  
12328 HIBISCUS AVE  
DE ANTO, CA 92311

Facility Phone #: \_\_\_\_\_  
Person to Contact: \_\_\_\_\_  
FAX#: \_\_\_\_\_

Transporter Name and Mailing Address: MARTIN TRUCKING

Transporter's Phone #: 626-354-7676  
Person to Contact: GARY  
FAX#: \_\_\_\_\_ Customer Account Number: \_\_\_\_\_

Description of Soil	Moisture Content	Contaminated by:	Approx. Qty:	Description of Delivery	Gross Weight	Tare Weight	Net Weight
Sand <input type="checkbox"/> Organic <input type="checkbox"/>	0-10% <input checked="" type="checkbox"/>	Gas <input type="checkbox"/>					
Clay <input type="checkbox"/> Other <input checked="" type="checkbox"/>	10-20% <input type="checkbox"/>	Diesel <input type="checkbox"/>	<u>184</u>	<u>NON HAZ SOIL</u>	<u>81460</u>	<u>30940</u>	<u>50520</u>
	20% - over <input type="checkbox"/>	Other <input checked="" type="checkbox"/>					
Sand <input type="checkbox"/> Organic <input type="checkbox"/>	0-10% <input type="checkbox"/>	Gas <input type="checkbox"/>					<u>2526</u>
Clay <input type="checkbox"/> Other <input type="checkbox"/>	10-20% <input type="checkbox"/>	Diesel <input type="checkbox"/>					
	20% - over <input type="checkbox"/>	Other <input type="checkbox"/>					

List any exception to items listed above: \_\_\_\_\_ Scale Ticket # 162632

Generator's and/or consultant's certification: I/We certify that the soil referenced herein is taken entirely from those soils described in the Soil Data Sheet completed and certified by me/us for the Generation Site shown above and nothing has been added or done to such soil that would alter it in any way.

Print or Type Name: Generator  Consultant  Signature and date: \_\_\_\_\_ Month: 12 Day: 18 Year: 20

Transporter's certification: I/We acknowledge receipt of the soil referenced above and certify that such soil is being delivered in exactly the same condition as when received. I/We further certify that the soil is being directly transported from the Generation Site to the Designated Facility without off-loading, adding to, subtracting from or in any way delaying delivery to such site.

Print or Type Name: \_\_\_\_\_ Signature and date: \_\_\_\_\_ Month: 12 Day: 18 Year: 20

Discrepancies: \_\_\_\_\_

Recycling Facility certifies the receipt of the soil covered by this manifest except as noted above:

Print or Type Name: JOE PROVANSAL/BILL BISHOP BARRY MEEK Signature and date: \_\_\_\_\_ 12-18-20

Generator and/or Consultant

Transporter

Recycling Facility

Please print or type.

FACILITY COPY

# Manifest

## SOIL SAFE OF CA - TPST Non-Hazardous Soils

↓ Manifest # ↓

Date of Shipment: 12/18/20 Responsible for Payment: \_\_\_\_\_ Transport Truck #: \_\_\_\_\_ Facility #: \_\_\_\_\_ Approval Number: \_\_\_\_\_ Load #: 34

Generator's Name and Billing Address: Antek Construct  
946 North Lemor St  
Orange, CA 92667

Generator's Phone #: \_\_\_\_\_  
Person to Contact: \_\_\_\_\_  
FAX#: \_\_\_\_\_ Customer Account Number: \_\_\_\_\_

Consultant's Name and Billing Address: Ocean Blue Environmental Services  
928 West Esther Street  
Teach, CA 90915

Consultant's Phone #: \_\_\_\_\_ Pa # 34463  
Person to Contact: 624-4121  
FAX#: \_\_\_\_\_ Customer Account Number: \_\_\_\_\_

Generation Site (Transport from): (name & address)  
Antek Construct  
12514 Honolulu Terrence

Site Phone #: \_\_\_\_\_  
Person to Contact: \_\_\_\_\_  
FAX#: \_\_\_\_\_

Designated Facility (Transport to): (name & address)  
SOIL SAFE OF CALIFORNIA, INC  
12328 HIBISCUS AVE  
ADLANTO, CA 92301

Facility Phone #: \_\_\_\_\_  
Person to Contact: \_\_\_\_\_  
FAX#: \_\_\_\_\_

Transporter Name and Mailing Address: MARTIN TRUCKING

Transporter's Phone #: \_\_\_\_\_  
Person to Contact: \_\_\_\_\_  
FAX#: \_\_\_\_\_ Customer Account Number: \_\_\_\_\_

Description of Soil	Moisture Content	Contaminated by:	Approx. Qty:	Description of Delivery	Gross Weight	Tare Weight	Net Weight
Sand <input type="checkbox"/> Organic <input type="checkbox"/> Clay <input type="checkbox"/> Other <input checked="" type="checkbox"/>	0-10% <input checked="" type="checkbox"/> 10-20% <input type="checkbox"/> 20% - over <input type="checkbox"/>	Gas <input type="checkbox"/> Diesel <input checked="" type="checkbox"/> Other <input checked="" type="checkbox"/>	<u>184</u>	<u>Non Haz Soil</u>	<u>85200</u>	<u>31200</u>	<u>53980</u>
Sand <input type="checkbox"/> Organic <input type="checkbox"/> Clay <input type="checkbox"/> Other <input type="checkbox"/>	0-10% <input type="checkbox"/> 10-20% <input type="checkbox"/> 20% - over <input type="checkbox"/>	Gas <input type="checkbox"/> Diesel <input type="checkbox"/> Other <input type="checkbox"/>					<u>2699</u>

List any exception to items listed above: \_\_\_\_\_ Scale Ticket # 162634

Generator's and/or consultant's certification: I/We certify that the soil referenced herein is taken entirely from those soils described in the Soil Data Sheet completed and certified by me/us for the Generation Site shown above and nothing has been added or done to such soil that would alter it in any way.

Print or Type Name: Generator  Consultant  Signature and date: \_\_\_\_\_ Month 12 Day 18 Year 20

Transporter's certification: I/We acknowledge receipt of the soil referenced above and certify that such soil is being delivered in exactly the same condition as when received. I/We further certify that the soil is being directly transported from the Generation Site to the Designated Facility without off-loading, adding to, subtracting from or in any way delaying delivery to such site.

Print or Type Name: Ramon Hernandez Signature and date: \_\_\_\_\_ Month 12 Day 18 Year 20

Discrepancies: \_\_\_\_\_

Recycling Facility certifies the receipt of the soil covered by this manifest except as noted above:

Print or Type Name: JOE PROANSAL BILL ISHOP Signature and date: \_\_\_\_\_ Month 12 Day 18 Year 20

Generator and/or Consultant

Transporter

Recycling Facility

Please print or type.

FACILITY COPY

# Soil Safe of California, Inc.

12328 Hibiscus Ave Adelanto, CA 92301  
(760)246-8001

## Job Summary Report

From: 12/7/2020

To: 12/13/2020

Date	Log #	Truck Company	Site Name	Net
<b>A5-2359</b>				
<b>12/10/2020</b>				
12/10/2020	1	RJ Hernandez	Amtek Construction	27.05
12/10/2020	2	D&S	Amtek Construction	25.32
12/10/2020	3	RJ Hernandez	Amtek Construction	27.41
12/10/2020	4	D&S	Amtek Construction	24.55
Total tons for Date = 12/10/2020 (4 trucks)				104.33
<b>12/11/2020</b>				
12/11/2020	6	RJ Hernandez	Amtek Construction	26.84
12/11/2020	5	Martins	Amtek Construction	25.16
12/11/2020	7	D&S	Amtek Construction	25.18
12/11/2020	9	RJ Hernandez	Amtek Construction	26.62
12/11/2020	8	Martins	Amtek Construction	24.54
12/11/2020	10	D&S	Amtek Construction	24.16
Total tons for Date = 12/11/2020 (6 trucks)				152.50
Total tons for Approval Number = A5-2359 (10 trucks)				256.83



34463

# SOIL SAFE OF CA - TPST

Non-Hazardous Soils

↓ Manifest # ↓

## Manifest

Date of Shipment: <b>12/10/20</b>	Responsible for Payment: <i>Consultant</i>	Transport Truck #:	Facility #:	Approval Number: <b>85-2359</b>	Load #: <b>001</b>
--------------------------------------	---	--------------------	-------------	------------------------------------	-----------------------

Generator's Name and Billing Address: Amtek Construction 946 North Lemon Street Orange, Ca 92667	Generator's Phone #: <b>714-944-1000</b>	
	Person to Contact: <b>Steve Saenz</b>	
	FAX#:	Customer Account Number <b>7Amtek</b>

Consultant's Name and Billing Address: Ocean Blue Environmental Services 925 West Esther Street Long Beach, Ca 90813	Consultant's Phone #:	
	Person to Contact: <b>024-4120</b> <b>COOPER V</b>	<b>P.O. # 34463</b>
	FAX#:	Customer Account Number <b>1100</b>

Generation Site (Transport from): (name & address) Amtek Construction 12514 Honolulu Terrence Whittier, Ca 90801	Site Phone #:	
	Person to Contact:	
	FAX#:	

Designated Facility (Transport to): (name & address) SOIL SAFE OF CALIFORNIA, INC 12328 HIBISCUS AVE ADELANTO, CA 92301	Facility Phone #: <b>(760) 246-8004</b>	
	Person to Contact: <b>JOE PROVANSAL</b>	
	FAX#: <b>(760) 246-8004</b>	

Transporter Name and Mailing Address: <b>MARTIN TRK</b>	Transporter's Phone #: <b>626-354-7676</b>	
	Person to Contact: <b>Gary Martin</b>	
	FAX#:	Customer Account Number

Description of Soil	Moisture Content	Contaminated by:	Approx. Qty:	Description of Delivery	Gross Weight	Tare Weight	Net Weight
Sand <input type="checkbox"/> Organic <input type="checkbox"/> Clay <input type="checkbox"/> Other <input checked="" type="checkbox"/>	0 - 10% <input checked="" type="checkbox"/> 10 - 20% <input type="checkbox"/> 20% - over <input type="checkbox"/>	Gas <input type="checkbox"/> Diesel <input type="checkbox"/> Other <input checked="" type="checkbox"/>	<b>18y</b>	<b>NON HAZ SOIL</b>	<b>84920</b>	<b>30820</b>	<b>54100</b>
Sand <input type="checkbox"/> Organic <input type="checkbox"/> Clay <input type="checkbox"/> Other <input type="checkbox"/>	0 - 10% <input type="checkbox"/> 10 - 20% <input type="checkbox"/> 20% - over <input type="checkbox"/>	Gas <input type="checkbox"/> Diesel <input type="checkbox"/> Other <input type="checkbox"/>					<b>27.05</b>

List any exception to items listed above: \_\_\_\_\_ Scale Ticket # **16246**

Generator's and/or consultant's certification: I/We certify that the soil referenced herein is taken entirely from those soils described in the Soil Data Sheet completed and certified by me/us for the Generation Site shown above and nothing has been added or done to such soil that would alter it in any way.

Print or Type Name: Generator <input checked="" type="checkbox"/> Consultant <input type="checkbox"/> <b>STEVEN JAYCO</b>	Signature and date: <i>[Signature]</i>	Month Day Year <b>12 10 20</b>
--	---	-----------------------------------

Transporter's certification: I/We acknowledge receipt of the soil referenced above and certify that such soil is being delivered in exactly the same condition as when received. I/We further certify that the soil is being directly transported from the Generation Site to the Designated Facility without off-loading, adding to, subtracting from or in any way delaying delivery to such site.

Print or Type Name: <b>X RAMON JOEL HERNANDEZ</b>	Signature and date: <i>[Signature]</i>	Month Day Year <b>12 10 20</b>
--	---	-----------------------------------

Discrepancies: \_\_\_\_\_

Recycling Facility certifies the receipt of the soil covered by this manifest except as noted above:

Print or Type Name: <b>JOE PROVANSAL BILL BISHOP/BARRY MEEK</b>	Signature and date: <i>[Signature]</i>	<b>12-10-20</b>
--	---	-----------------

Generator and/or Consultant

Transporter

Recycling Facility

Please print or type.

FACILITY COPY

# Manifest

## SOIL SAFE OF CA - TPST Non-Hazardous Soils

↓ Manifest # ↓

Date of Shipment: 12/10/20      Responsible for Payment: \_\_\_\_\_      Transport Truck #: 69-      Facility #: \_\_\_\_\_      Approval Number: \_\_\_\_\_      Load #: 0102

Generator's Name and Billing Address:  
Amtek Construction  
946 North Lemon Street  
Orange, Ca 92867

Generator's Phone #: \_\_\_\_\_  
Person to Contact: \_\_\_\_\_  
FAX#: \_\_\_\_\_

Customer Account Number: Amtek

Consultant's Name and Billing Address:  
Ocean Blue Environmental Services  
925 West Esther Street  
Long Beach, Ca 90813

Consultant's Phone #: \_\_\_\_\_  
Person to Contact: 04-420  
FAX#: \_\_\_\_\_

Customer Account Number: P.O.# 34463

Generation Site (Transport from): (name & address)  
Amtek Construction  
12514 Honolulu Terrence  
Whittier, Ca 908

Site Phone #: \_\_\_\_\_  
Person to Contact: \_\_\_\_\_  
FAX#: \_\_\_\_\_

Designated Facility (Transport to): (name & address)  
SOIL SAFE OF CALIFORNIA, INC  
12328 HIBISCUS AVE  
ADELANTO, CA 92301

Facility Phone #: 760 246-801  
Person to Contact: PROVANSAL  
FAX#: (760) 246-804

Transporter Name and Mailing Address:  
MARTIN TRK

Transporter's Phone #: 626-354-7676  
Person to Contact: GARY MARTIN  
FAX#: \_\_\_\_\_

Customer Account Number: \_\_\_\_\_

Description of Soil	Moisture Content	Contaminated by:	Approx. Qty:	Description of Delivery	Gross Weight	Tare Weight	Net Weight
Sand <input type="checkbox"/> Organic <input type="checkbox"/> Clay <input type="checkbox"/> Other <input checked="" type="checkbox"/>	0 - 10% <input checked="" type="checkbox"/> 10 - 20% <input type="checkbox"/> 20% - over <input type="checkbox"/>	Gas <input type="checkbox"/> Diesel <input type="checkbox"/> Other <input checked="" type="checkbox"/>	<u>18y</u>	<u>NONHAZ SOIL</u>	<u>81880</u>	<u>31240</u>	<u>50640</u>
Sand <input type="checkbox"/> Organic <input type="checkbox"/> Clay <input type="checkbox"/> Other <input type="checkbox"/>	0 - 10% <input type="checkbox"/> 10 - 20% <input type="checkbox"/> 20% - over <input type="checkbox"/>	Gas <input type="checkbox"/> Diesel <input type="checkbox"/> Other <input type="checkbox"/>					<u>25.38</u>

List any exception to items listed above: \_\_\_\_\_      Scale Ticket # 162417

Generator's and/or consultant's certification: I/We certify that the soil referenced herein is taken entirely from those soils described in the Soil Data Sheet completed and certified by me/us for the Generation Site shown above and nothing has been added or done to such soil that would alter it in any way.

Print or Type Name: Generator  Consultant       Signature and date: \_\_\_\_\_      Month Day Year: 12 10 20

Transporter's certification: I/We acknowledge receipt of the soil referenced above and certify that such soil is being delivered in exactly the same condition as when received. I/We further certify that the soil is being directly transported from the Generation Site to the Designated Facility without off-loading, adding to, subtracting from or in any way delaying delivery to such site.

Print or Type Name: Jose Row      Signature and date: \_\_\_\_\_      Month Day Year: 12 10 20

Discrepancies: \_\_\_\_\_

Recycling Facility certifies the receipt of the soil covered by this manifest except as noted above:

Print or Type Name: JOE PROVANSAL, BILL BISHOP/BARRY MEEK      Signature and date: \_\_\_\_\_      12-10-20

Please print or type.

# Manifest

## SOIL SAFE OF CA - TPST Non-Hazardous Soils

↓ Manifest # ↓

Date of Shipment: <i>12/10/20</i>	Responsible for Payment: Consultant	Transport Truck #:	Facility #:	Approval Number: A5-2359	Load #: 1003
--------------------------------------	--	--------------------	-------------	-----------------------------	-----------------

Generator's Name and Billing Address: Amtek Construction 946 North Lemon Street Orange, Ca 9286	Generator's Phone #: <i>714-390-4100</i>	
	Person to Contact: Steve Sayce	
	FAX#:	Customer Account Number: Amtek

Consultant's Name and Billing Address: Ocean Blue Environmental Services 925 West Esther Street Long Beach, Ca	Consultant's Phone #: <i>562-441-4120</i>	
	Person to Contact: Accounts Payabl	<i>P.O. # 34463</i>
	FAX#:	Customer Account Number: <i>011257</i>

Generation Site (Transport from): (name & address) Amtek Construction 12514 Honolulu Terrence Whittier, Ca 90801	Site Phone #:	
	Person to Contact:	
	FAX#:	

Designated Facility (Transport to): (name & address) SOIL SAFE OF CALIFORNIA, INC 12328 HIBISCUS AVE ADELANTO, CA 92301	Facility Phone #: <i>(760) 246-8001</i>	
	Person to Contact: JOE PROVANSAL	
	FAX#: <i>(760) 246-8004</i>	

Transporter Name and Mailing Address:	Transporter's Phone #:	
	Person to Contact:	
	FAX#:	Customer Account Number:

Description of Soil	Moisture Content	Contaminated by:	Approx. Qty:	Description of Delivery	Gross Weight	Tare Weight	Net Weight
Sand <input type="checkbox"/> Organic <input type="checkbox"/> Clay <input type="checkbox"/> Other <input checked="" type="checkbox"/>	0 - 10% <input checked="" type="checkbox"/> 10 - 20% <input type="checkbox"/> 20% - over <input type="checkbox"/>	Gas <input type="checkbox"/> Diesel <input type="checkbox"/> Other <input checked="" type="checkbox"/>	<i>184</i>	<i>Non Haz Soil</i>	<i>85420</i>	<i>30600</i>	<i>54820</i>
Sand <input type="checkbox"/> Organic <input type="checkbox"/> Clay <input type="checkbox"/> Other <input type="checkbox"/>	0 - 10% <input type="checkbox"/> 10 - 20% <input type="checkbox"/> 20% - over <input type="checkbox"/>	Gas <input type="checkbox"/> Diesel <input type="checkbox"/> Other <input type="checkbox"/>					<i>27.41</i>

List any exception to items listed above: \_\_\_\_\_ Scale Ticket # *162420*

Generator's and/or consultant's certification: I/We certify that the soil referenced herein is taken entirely from those soils described in the Soil Data Sheet completed and certified by me/us for the Generation Site shown above and nothing has been added or done to such soil that would alter it in any way.

Print or Type Name: <i>Steve Sayce</i>	Generator <input checked="" type="checkbox"/> Consultant <input type="checkbox"/>	Signature and date: <i>[Signature]</i>	Month: <i>12</i> Day: <i>10</i> Year: <i>20</i>
--	---	--	---

Transporter's certification: I/We acknowledge receipt of the soil referenced above and certify that such soil is being delivered in exactly the same condition as when received. I/We further certify that the soil is being directly transported from the Generation Site to the Designated Facility without off-loading, adding to, subtracting from or in any way delaying delivery to such site.

Print or Type Name: <i>Ramon J. Hernandez</i>	Signature and date: <i>[Signature]</i>	Month: <i>12</i> Day: <i>10</i> Year: <i>20</i>
---	--	---

Discrepancies: \_\_\_\_\_

Recycling Facility certifies the receipt of the soil covered by this manifest except as noted above:

Print or Type Name: <i>JOE PROVANSAL, BILL BISHOP/BARRY MEEK</i>	Signature and date: <i>[Signature]</i>	<i>12-10-20</i>
--	--	-----------------

Generator and/or Consultant

Transporter

Recycling Facility

Please print or type.

FACILITY COPY

# Manifest

## SOIL SAFE OF CA - TPST Non-Hazardous Soils

↓ Manifest # ↓

Date of Shipment: <b>12/10/20</b>	Responsible for Payment: Consultant	Transport Truck #: <b>609</b>	Facility #:	Approval Number: <b>A5-2359</b>	Load #: <b>004</b>
--------------------------------------	--	----------------------------------	-------------	------------------------------------	-----------------------

Generator's Name and Billing Address: <b>Amtek Construction</b>  946 North Lemon Street  Orange, Ca 92867	Generator's Phone #: <b>562 9006400</b>
	Person to Contact: <b>Stacy Sayce</b>
	FAX#:
Customer Account Number: <b>1887</b>	

Consultant's Name and Billing Address: <b>Ocean Blue Environmental Services</b>  925 West Esplanade Street Long Beach, Ca 90815	Consultant's Phone #: <b>(562) 624-4120</b>
	Person to Contact: <b>Accounts Payable</b>
	FAX#:
Customer Account Number: <b>0025</b>	

Generation Site (Transport from): (name & address) <b>Amtek Construction</b>  12514 Honolulu Terrence  Whittier, Ca 90601	Site Phone #:
	Person to Contact:
	FAX#:

Designated Facility (Transport to): (name & address) <b>SOIL SAFE OF CALIFORNIA, INC</b>  12328 Hibiscus Lane ADELANTO, CA 92301	Facility Phone #: <b>(160) 246-8001</b>
	Person to Contact: <b>JOE PROVANSAL</b>
	FAX#: <b>(750) 246-8004</b>

Transporter Name and Mailing Address:	Transporter's Phone #:
	Person to Contact:
	FAX#:
Customer Account Number:	

Description of Soil	Moisture Content	Contaminated by:	Approx. Qty:	Description of Delivery	Gross Weight	Tare Weight	Net Weight
Sand <input type="checkbox"/> Organic <input checked="" type="checkbox"/> Clay <input type="checkbox"/> Other <input checked="" type="checkbox"/>	0 - 10% <input checked="" type="checkbox"/> 10 - 20% <input type="checkbox"/> 20% - over <input type="checkbox"/>	Gas <input type="checkbox"/> Diesel <input type="checkbox"/> Other <input checked="" type="checkbox"/>	<b>184</b>	<b>NON HAZ SOIL</b>	<b>80180</b>	<b>31080</b>	<b>47100</b>
Sand <input type="checkbox"/> Organic <input type="checkbox"/> Clay <input type="checkbox"/> Other <input type="checkbox"/>	0 - 10% <input type="checkbox"/> 10 - 20% <input type="checkbox"/> 20% - over <input type="checkbox"/>	Gas <input type="checkbox"/> Diesel <input type="checkbox"/> Other <input type="checkbox"/>					<b>24.53</b>

List any exception to items listed above: \_\_\_\_\_ Scale Ticket # **162434**

Generator's and/or consultant's certification: I/We certify that the soil referenced herein is taken entirely from those soils described in the Soil Data Sheet completed and certified by me/us for the Generation Site shown above and nothing has been added or done to such soil that would alter it in any way.

Print or Type Name: Generator <input checked="" type="checkbox"/> Consultant <input type="checkbox"/>	Signature and date:	Month Day Year
<b>Stacy Sayce</b>	<i>[Signature]</i>	<b>12 10 20</b>

Transporter's certification: I/We acknowledge receipt of the soil referenced above and certify that such soil is being delivered in exactly the same condition as when received. I/We further certify that the soil is being directly transported from the Generation Site to the Designated Facility without off-loading, adding to, subtracting from or in any way delaying delivery to such site.

Print or Type Name: _____	Signature and date:	Month Day Year
<b>Jose Row</b>	<i>[Signature]</i>	<b>12 10 20</b>

Discrepancies: \_\_\_\_\_

Recycling Facility certifies the receipt of the soil covered by this manifest except as noted above.

Print or Type Name: _____	Signature and date:
<b>JOE PROVANSAL / BILL SHO BARRY MEEF</b>	<i>[Signature]</i>

**12 10 20**

Please print or type.

# Manifest

## SOIL SAFE OF CA - TPST Non-Hazardous Soils

↓ Manifest # ↓

Date of Shipment: <b>12/10/20</b>	Responsible for Payment: Consultant	Transport Truck #:	Facility #:	Approval Number: 5-2359	Load #: 5
--------------------------------------	--	--------------------	-------------	----------------------------	--------------

Generator's Name and Billing Address: Amtek Construction 946 North Lemon Street  Orange, Ca 92867	Generator's Phone #: 5629006400
	Person to Contact: Steve Sayce
	FAX#:
Customer Account Number Amtek	

Consultant's Name and Billing Address: Ocean Blue Environmental Services  925 West Esther Street Long Beach, Ca 90813	Consultant's Phone #: 562 624-4120
	Person to Contact: Accounts Payable
	FAX#:
Customer Account Number P.O. 34463 100257	

Generation Site (Transport from): (name & address) Amtek Construction 12514 Honolulu Terrence  Whittier, Ca 90801	Site Phone #:
	Person to Contact:
	FAX#:

Designated Facility (Transport to): (name & address) SOIL SAFE OF CALIFORNIA, INC 12328 HIBISCUS AVE ADELANTO, CA 92301	Facility Phone #: (760) 246-8001
	Person to Contact: JOE PROVANSAL
	FAX#: (760) 246-8004

Transporter Name and Mailing Address: MARTINS TRUCKING	Transporter's Phone #: 626-354-7676
	Person to Contact: Grady
	FAX#:
Customer Account Number	

Description of Soil	Moisture Content	Contaminated by:	Approx. Qty:	Description of Delivery	Gross Weight	Tare Weight	Net Weight
Sand <input type="checkbox"/> Organic <input checked="" type="checkbox"/> Clay <input type="checkbox"/> Other <input checked="" type="checkbox"/>	0 - 10% <input checked="" type="checkbox"/> 10 - 20% <input type="checkbox"/> 20% - over <input type="checkbox"/>	Gas <input type="checkbox"/> Diesel <input type="checkbox"/> Other <input checked="" type="checkbox"/>	184	NON HAZ SOIL	81560	3040	50320
Sand <input type="checkbox"/> Organic <input type="checkbox"/> Clay <input type="checkbox"/> Other <input type="checkbox"/>	0 - 10% <input type="checkbox"/> 10 - 20% <input type="checkbox"/> 20% - over <input type="checkbox"/>	Gas <input type="checkbox"/> Diesel <input type="checkbox"/> Other <input type="checkbox"/>					25.16

List any exception to items listed above: \_\_\_\_\_ Scale Ticket # **162438**

Generator's and/or consultant's certification: I/We certify that the soil referenced herein is taken entirely from those soils described in the Soil Data Sheet completed and certified by me/us for the Generation Site shown above and nothing has been added or done to such soil that would alter it in any way.

Print or Type Name: Generator <input checked="" type="checkbox"/> Consultant <input type="checkbox"/> <b>Steve Sayce</b>	Signature and date: 	Month Day Year <b>12 10 20</b>
---	-------------------------	-----------------------------------

Transporter's certification: I/We acknowledge receipt of the soil referenced above and certify that such soil is being delivered in exactly the same condition as when received. I/We further certify that the soil is being directly transported from the Generation Site to the Designated Facility without off-loading, adding to, subtracting from or in any way delaying delivery to such site.

Print or Type Name: <b>Grady</b>	Signature and date: 	Month Day Year <b>12 10 20</b>
-------------------------------------	-------------------------	-----------------------------------

Discrepancies: \_\_\_\_\_

Recycling Facility certifies the receipt of the soil covered by this manifest except as noted above:

Print or Type Name: JOE PROVANSAL, BILL BISHOP, BARRY MEEK	Signature and date: 	<b>12-10-20</b>
---	-------------------------	-----------------

Please print or type.

FACILITY COPY

# Manifest

## SOIL SAFE OF CA - TPST Non-Hazardous Soils

↓ Manifest # ↓

Date of Shipment: **12/11/20**      Responsible for Payment: **Consultant**      Transport Truck #: **69**      Facility #:      Approval Number: **A5 2350**      Load #: **607**

Generator's Name and Billing Address:  
Amtek Construction  
946 North Lemon Street  
Orange, Ca 92867

Generator's Phone #:      Person to Contact: **Steve Sayre**      Customer Account Number: **7Amtek**

Consultant's Name and Billing Address:  
Ocean Blue Environmental Service  
225 West Esther Street  
Long Beach, Ca

Consultant's Phone #:      Person to Contact: **Account Pay**      Customer Account Number: **P.O. # 34463**

Generation Site (Transport from): (name & address)  
Amtek Construction  
4 Honolulu Terrence  
Whittier, Ca 90801

Site Phone #:      Person to Contact:      FAX#:

Designated Facility (Transport to): (name & address)  
SOIL SAFE OF CALIFORNIA, INC.  
12328 HIBISCUS AVE  
ADELANTO, CA 92301

Facility Phone #: **760 246-8001**      Person to Contact: **PROVANSAT**      FAX#: **760 246-8004**

Transporter Name and Mailing Address:  
**MARTINS TRUCKING**

Transporter's Phone #: **GARY Mc**      Person to Contact: **626-354-2676**      Customer Account Number:

Description of Soil	Moisture Content	Contaminated by:	Approx. Qty:	Description of Delivery	Gross Weight	Tare Weight	Net Weight
Sand <input type="checkbox"/> Organic <input type="checkbox"/> Clay <input type="checkbox"/> Other <input checked="" type="checkbox"/>	0 - 10% <input checked="" type="checkbox"/> 10 - 20% <input type="checkbox"/> 20% - over <input type="checkbox"/>	Gas <input type="checkbox"/> Diesel <input type="checkbox"/> Other <input checked="" type="checkbox"/>	<b>184</b>	<b>NON HAZ SOIL</b>	<b>52180</b>	<b>31820</b>	<b>50360</b>
Sand <input type="checkbox"/> Organic <input type="checkbox"/> Clay <input type="checkbox"/> Other <input type="checkbox"/>	0 - 10% <input type="checkbox"/> 10 - 20% <input type="checkbox"/> 20% - over <input type="checkbox"/>	Gas <input type="checkbox"/> Diesel <input type="checkbox"/> Other <input type="checkbox"/>					<b>25.18</b>

List any exception to items listed above:      Scale Ticket # **162439**

Generator's and/or consultant's certification: I/We certify that the soil referenced herein is taken entirely from those soils described in the Soil Data Sheet completed and certified by me/us for the Generation Site shown above and nothing has been added or done to such soil that would alter it in any way.

Print or Type Name: **Justin Jones**      Generator  Consultant       Signature and date: **[Signature]**      Month: **12** Day: **11** Year: **20**

Transporter's certification: I/We acknowledge receipt of the soil referenced above and certify that such soil is being delivered in exactly the same condition as when received. I/We further certify that the soil is being directly transported from the Generation Site to the Designated Facility without off-loading, adding to, subtracting from or in any way delaying delivery to such site.

Print or Type Name: **JOSE RON**      Signature and date: **[Signature]**      Month: **12** Day: **11** Year: **20**

Discrepancies:

Recycling Facility certifies the receipt of the soil covered by this manifest except as noted above:

Print or Type Name: **JOE PROVANSAL/BILL BISHOP/BARRY MEEI.**      Signature and date: **[Signature]**      **12-11-20**

Generator and/or Consultant

Transporter

Recycling Facility

Please print or type.

FACILITY COPY

# Manifest

## SOIL SAFE OF CA - TPST Non-Hazardous Soils

↓ Manifest # ↓

Date of Shipment: <b>12/11/20</b>	Responsible for Payment:	Transport Truck #:	Facility #:	Approval Number: A5-359	Load # 0019
--------------------------------------	--------------------------	--------------------	-------------	----------------------------	----------------

Generator's Name and Billing Address: Amtek Construction 6 North Lemon Str Orange, Ca 92867	Generator's Phone #: 714-941-1111	Customer Account Number: Amtek
	Person to Contact: Steve Savvas	
	FAX#:	

Consultant's Name and Billing Address: Ocean Blue Environmental Services 925 West Esther Street Long Beach, Ca 9081	Consultant's Phone #:	Customer Account Number: 00157
	Person to Contact: 044-4120 P.O. 34463	
	FAX#:	

Generation Site (Transport from): (name & address) Amtek Construction 12514 Honolulu Terrence Whittier, Ca 90611	Site Phone #:
	Person to Contact:
	FAX#:

Designated Facility (Transport to): (name & address) SOIL SAFE OF CALIFORNIA, INC 1328 HIBISCUS AVE ADELANTO, CA 92311	Facility Phone #: (760) 246-8001
	Person to Contact: JE PROVANSAL
	FAX#: (760) 246-8004

Transporter Name and Mailing Address: MARTINS TRUCKING	Transporter's Phone #: 626-354-7676	Customer Account Number
	Person to Contact: Gary	
	FAX#:	

Description of Soil	Moisture Content	Contaminated by:	Approx. Qty:	Description of Delivery	Gross Weight	Tare Weight	Net Weight
Sand <input type="checkbox"/> Organic <input type="checkbox"/> Clay <input type="checkbox"/> Other <input checked="" type="checkbox"/>	0 - 10% <input checked="" type="checkbox"/> 10 - 20% <input type="checkbox"/> 20% - over <input type="checkbox"/>	Gas <input type="checkbox"/> Diesel <input type="checkbox"/> Other <input checked="" type="checkbox"/>	184	NON HAZ SOIL	54620	31380	53240
Sand <input type="checkbox"/> Organic <input type="checkbox"/> Clay <input type="checkbox"/> Other <input type="checkbox"/>	0 - 10% <input type="checkbox"/> 10 - 20% <input type="checkbox"/> 20% - over <input type="checkbox"/>	Gas <input type="checkbox"/> Diesel <input type="checkbox"/> Other <input type="checkbox"/>					26.42

List any exception to items listed above: \_\_\_\_\_ Scale Ticket # **16244**

Generator's and/or consultant's certification: I/We certify that the soil referenced herein is taken entirely from those soils described in the Soil Data Sheet completed and certified by me/us for the Generation Site shown above and nothing has been added or done to such soil that would alter it in any way.

Print or Type Name: Generator <input checked="" type="checkbox"/> Consultant <input type="checkbox"/> <b>Steve Savvas</b>	Signature and date: <i>[Signature]</i>	Month Day Year <b>12 11 20</b>
--	---	-----------------------------------

Transporter's certification: I/We acknowledge receipt of the soil referenced above and certify that such soil is being delivered in exactly the same condition as when received. I/We further certify that the soil is being directly transported from the Generation Site to the Designated Facility without off-loading, adding to, subtracting from or in any way delaying delivery to such site.

Print or Type Name: <b>Ramon Alder</b>	Signature and date: <i>[Signature]</i>	Month Day Year <b>12 11 20</b>
---	---	-----------------------------------

Discrepancies: \_\_\_\_\_

Recycling Facility certifies the receipt of the soil covered by this manifest except as noted above:

Print or Type Name: JOE PROVANSAL/BILL BISHOP/BARRY MEEK	Signature and date: <i>[Signature]</i>	<b>12-11-20</b>
---	---	-----------------

Generator and/or Consultant

Transporter

Recycling Facility

Please print or type.

FACILITY COPY

# Manifest

## SOIL SAFE OF CA - TPST Non-Hazardous Soils

↓ Manifest # ↓

Date of Shipment: 12/10/20 Responsible for Payment: \_\_\_\_\_ Transport Truck #: \_\_\_\_\_ Facility #: \_\_\_\_\_ Approval Number: \_\_\_\_\_ Load #: 0016

Generator's Name and Billing Address: Antek Construction  
945 North Lemon Street  
Orange, Ca 92667

Generator's Phone #: \_\_\_\_\_  
Person to Contact: Steve Taylor  
FAX#: \_\_\_\_\_ Customer Account Number: \_\_\_\_\_

Consultant's Name and Billing Address: Ocean Blue Environmental Services  
915 West Imperial Street  
Long Beach, Ca 90813

Consultant's Phone #: \_\_\_\_\_  
Person to Contact: 024-9120  
Acc: un - Pav: \_\_\_\_\_ P.O. # 34463  
FAX#: \_\_\_\_\_ Customer Account Number: 905

Generation Site (Transport from): (name & address)  
Antek Construction  
11514 Bonanza Terrace  
Whittier, Ca 90603

Site Phone #: \_\_\_\_\_  
Person to Contact: \_\_\_\_\_  
FAX#: \_\_\_\_\_

Designated Facility (Transport to): (name & address)  
SOIL SAFE OF CALIFORNIA, INC.  
14428 WILKINSON AVE  
AUBURN, CA 95601

Facility Phone #: 754-246-8000  
Person to Contact: ITS ENVIRONMENTAL  
FAX#: 754-246-8000

Transporter Name and Mailing Address: \_\_\_\_\_

Transporter's Phone #: \_\_\_\_\_  
Person to Contact: \_\_\_\_\_  
FAX#: \_\_\_\_\_ Customer Account Number: \_\_\_\_\_

Description of Soil	Moisture Content	Contaminated by:	Approx. Qty:	Description of Delivery	Gross Weight	Tare Weight	Net Weight
Sand <input type="checkbox"/> Organic <input type="checkbox"/> Clay <input type="checkbox"/> Other <input checked="" type="checkbox"/>	0 - 10% <input checked="" type="checkbox"/> 10 - 20% <input type="checkbox"/> 20% - over <input type="checkbox"/>	Gas <input type="checkbox"/> Diesel <input type="checkbox"/> Other <input checked="" type="checkbox"/>	<u>184</u>	<u>NON HAZ SOIL</u>	<u>85200</u>	<u>31520</u>	<u>53680</u>
Sand <input type="checkbox"/> Organic <input type="checkbox"/> Clay <input type="checkbox"/> Other <input type="checkbox"/>	0 - 10% <input type="checkbox"/> 10 - 20% <input type="checkbox"/> 20% - over <input type="checkbox"/>	Gas <input type="checkbox"/> Diesel <input type="checkbox"/> Other <input type="checkbox"/>					<u>2684</u>

List any exception to items listed above: \_\_\_\_\_ Scale Ticket #: 162437

Generator's and/or consultant's certification: I/We certify that the soil referenced herein is taken entirely from those soils described in the Soil Data Sheet completed and certified by me/us for the Generation Site shown above and nothing has been added or done to such soil that would alter it in any way.

Print or Type Name: Generator  Consultant   
Steve Taylor Signature and date: [Signature] Month: 12 Day: 10 Year: 20

Transporter's certification: I/We acknowledge receipt of the soil referenced above and certify that such soil is being delivered in exactly the same condition as when received. I/We further certify that the soil is being directly transported from the Generation Site to the Designated Facility without off-loading, adding to, subtracting from or in any way delaying delivery to such site.

Print or Type Name: Ramon Hernandez Signature and date: [Signature] Month: 12 Day: 10 Year: 20

Discrepancies: \_\_\_\_\_

Recycling Facility certifies the receipt of the soil covered by this manifest except as noted above:  
Print or Type Name: JOE PROVANSAL / BILL BISHOP / BARRY MEE Signature and date: [Signature] 12-11-20

Please print or type.



# Manifest

## SOIL SAFE OF CA - TPST Non-Hazardous Soils

↓ Manifest # ↓

Date of Shipment: <b>12/11/20</b>	Responsible for Payment:	Transport Truck #:	Facility #:	Approval Number: <b>A5 135</b>	Load # <b>0108</b>
--------------------------------------	--------------------------	--------------------	-------------	-----------------------------------	-----------------------

Generator's Name and Billing Address: <b>Amtek Construction 546 North Lemon Street Orange, Ca 92867</b>	Generator's Phone #:	
	Person to Contact: <b>Steve Sayce</b>	
	FAX#:	Customer Account Number <b>7Amtek</b>

Consultant's Name and Billing Address: <b>Ocean Blue Environmental Services 925 West Esther Street Long Beach, Ca 90813</b>	Consultant's Phone #:	
	Person to Contact: <b>Account</b>	<b>P.O. # 34463</b>
	FAX#:	Customer Account Number

Generation Site (Transport from): (name & address) <b>Amtek Construction 1201 ... Whittier, Ca 90801</b>	Site Phone #:	
	Person to Contact:	
	FAX#:	

Designated Facility (Transport to): (name & address) <b>SOIL SAFE OF CALIFORNIA, INC 12328 HIBISCUS AVE ADELANTO, CA 92301</b>	Facility Phone #: <b>(760) 246-8004</b>	
	Person to Contact: <b>JOE PROVINCIA</b>	
	FAX#: <b>(760) 246-8004</b>	

Transporter Name and Mailing Address: <b>MARTINS TRUCKING</b>	Transporter's Phone #: <b>626-354-7676</b>	
	Person to Contact: <b>GARY</b>	
	FAX#:	Customer Account Number

Description of Soil	Moisture Content	Contaminated by:	Approx. Qty:	Description of Delivery	Gross Weight	Tare Weight	Net Weight
Sand <input type="checkbox"/> Organic <input type="checkbox"/> Clay <input type="checkbox"/> Other <input checked="" type="checkbox"/>	0 - 10% <input checked="" type="checkbox"/> 10 - 20% <input type="checkbox"/> 20% - over <input type="checkbox"/>	Gas <input type="checkbox"/> Diesel <input type="checkbox"/> Other <input checked="" type="checkbox"/>	<b>18y</b>	<b>NON HAZ SOIL</b>	<b>80240</b>	<b>31160</b>	<b>49080</b>
Sand <input type="checkbox"/> Organic <input type="checkbox"/> Clay <input type="checkbox"/> Other <input type="checkbox"/>	0 - 10% <input type="checkbox"/> 10 - 20% <input type="checkbox"/> 20% - over <input type="checkbox"/>	Gas <input type="checkbox"/> Diesel <input type="checkbox"/> Other <input type="checkbox"/>					<b>25</b>

List any exception to items listed above: \_\_\_\_\_ Scale Ticket # **162442** **24-54**

Generator's and/or consultant's certification: I/We certify that the soil referenced herein is taken entirely from those soils described in the Soil Data Sheet completed and certified by me/us for the Generation Site shown above and nothing has been added or done to such soil that would alter it in any way.

Print or Type Name: Generator <input checked="" type="checkbox"/> Consultant <input type="checkbox"/>	Signature and date:	Month Day Year
<b>Steven Sayce</b>	<i>[Signature]</i>	<b>12 11 20</b>

Transporter's certification: I/We acknowledge receipt of the soil referenced above and certify that such soil is being delivered in exactly the same condition as when received. I/We further certify that the soil is being directly transported from the Generation Site to the Designated Facility without off-loading, adding to/subtracting from or in any way delaying delivery to such site.

Print or Type Name:	Signature and date:	Month Day Year
<b>David P. ...</b>	<i>[Signature]</i>	<b>12 11 20</b>

Discrepancies:

Recycling Facility certifies the receipt of the soil covered by this manifest except as noted above:

Print or Type Name:	Signature and date:
<b>JOE PROVINCIA</b>	<i>[Signature]</i> <b>12-11-20</b>

Generator and/or Consultant

Transporter

Recycling Facility

Please print or type.

FACILITY COPY

# Manifest

## SOIL SAFE OF CA - TPST Non-Hazardous Soils

↓ Manifest # ↓

Date of Shipment: 12/11/20      Responsible for Payment: \_\_\_\_\_      Transport Truck #: 69-63      Facility #: \_\_\_\_\_      Approval Number: \_\_\_\_\_      Load #: 110

Generator's Name and Billing Address: Amtek Construct  
916 North Lemon St  
92

Generator's Phone #: \_\_\_\_\_  
Person to Contact: \_\_\_\_\_  
FAX#: \_\_\_\_\_      Customer Account Number: \_\_\_\_\_

Consultant's Name and Billing Address: Luan Blue Environmental Ser  
925 West Estlin Str  
Long Beach, Ca

Consultant's Phone #: \_\_\_\_\_  
Person to Contact: PLD      P.O.# 34463  
FAX#: \_\_\_\_\_      Customer Account Number: \_\_\_\_\_

Generation Site (Transport from): (name & address)  
ET SOIL FACILITY

Site Phone #: \_\_\_\_\_  
Person to Contact: \_\_\_\_\_  
FAX#: \_\_\_\_\_

Designated Facility (Transport to): (name & address)  
SOIL SAFE OF CALIFORNIA, INC  
12328 HIBISCUS VE  
DELANTO, CA 9230

Facility Phone #: \_\_\_\_\_  
Person to Contact: \_\_\_\_\_  
FAX#: \_\_\_\_\_

Transporter Name and Mailing Address: MARTINS TRUCKING

Transporter's Phone #: 626-354-7676  
Person to Contact: GARY  
FAX#: \_\_\_\_\_      Customer Account Number: \_\_\_\_\_

Description of Soil	Moisture Content	Contaminated by:	Approx. Qty:	Description of Delivery	Gross Weight	Tare Weight	Net Weight
Sand <input type="checkbox"/> Organic <input checked="" type="checkbox"/> Clay <input type="checkbox"/> Other <input checked="" type="checkbox"/>	0-10% <input checked="" type="checkbox"/> 10-20% <input type="checkbox"/> 20% - over <input type="checkbox"/>	Gas <input type="checkbox"/> Diesel <input type="checkbox"/> Other <input type="checkbox"/>	<u>184</u>	<u>NON HAZ SOIL</u>	<u>79960</u>	<u>31640</u>	<u>48320</u>
Sand <input type="checkbox"/> Organic <input type="checkbox"/> Clay <input type="checkbox"/> Other <input type="checkbox"/>	0-10% <input type="checkbox"/> 10-20% <input type="checkbox"/> 20% - over <input type="checkbox"/>	Gas <input type="checkbox"/> Diesel <input type="checkbox"/> Other <input type="checkbox"/>					<u>2414</u>

List any exception to items listed above: \_\_\_\_\_      Scale Ticket #: 162443

Generator's and/or consultant's certification: I/We certify that the soil referenced herein is taken entirely from those soils described in the Soil Data Sheet completed and certified by me/us for the Generation Site shown above and nothing has been added or done to such soil that would alter it in any way.

Print or Type Name: Generator  Consultant       Signature and date: \_\_\_\_\_      Month: 12 Day: 11 Year: 20

Transporter's certification: I/We acknowledge receipt of the soil referenced above and certify that such soil is being delivered in exactly the same condition as when received. I/We further certify that the soil is being directly transported from the Generation Site to the Designated Facility without off-loading, adding to, subtracting from or in any way delaying delivery to such site.

Print or Type Name: Jose Rod      Signature and date: \_\_\_\_\_      Month: 12 Day: 11 Year: 20

Discrepancies: \_\_\_\_\_

Recycling Facility certifies the receipt of the soil covered by this manifest except as noted above:

Print or Type Name: JOE F ANSAL BILL I HOPE MEEK      Signature and date: \_\_\_\_\_      12-11-20

Generator and/or Consultant

Transporter

Recycling Facility

Please print or type.

FACILITY COPY